

PLAN HOLD CORPORATION • IRVINE, CALIFORNIA
RECORDED BY NUMBER 07549
FORMER USE OF PART OF THE LOT

PLAN HOLD CORPORATION • IRVINE, CALIFORNIA
RECORDED BY NUMBER 07549
FORMER USE OF PART OF THE LOT

PLAN HOLD CORPORATION • IRVINE, CALIFORNIA
RECORDED BY NUMBER 07549
FORMER USE OF PART OF THE LOT

PLAN HOLD CORPORATION • IRVINE, CALIFORNIA
RECORDED BY NUMBER 07549
FORMER USE OF PART OF THE LOT



| | |
|---|----------|
| 1 | AS SHOWN |
| 2 | AS SHOWN |
| 3 | AS SHOWN |
| 4 | AS SHOWN |

| | | | |
|-------------|-----------|----------|----------|
| PROJECT NO. | 100-252 | DATE | 11-13-18 |
| SCALE | 1" = 100' | DRAWN BY | AS SHOWN |
| CHECKED BY | AS SHOWN | DATE | 11-13-18 |

REEVE & REEVE, INC.
CIVIL AND ENVIRONMENTAL ENGINEERING
LAND SURVEYING
OGDEN, UTAH

RECORD OF SURVEY

WEBER COUNTY
SCHOOL PROPERTY
WASHINGTON TERRACE

| | |
|-----------|---|
| SHEET | 1 |
| OF SHEETS | 1 |

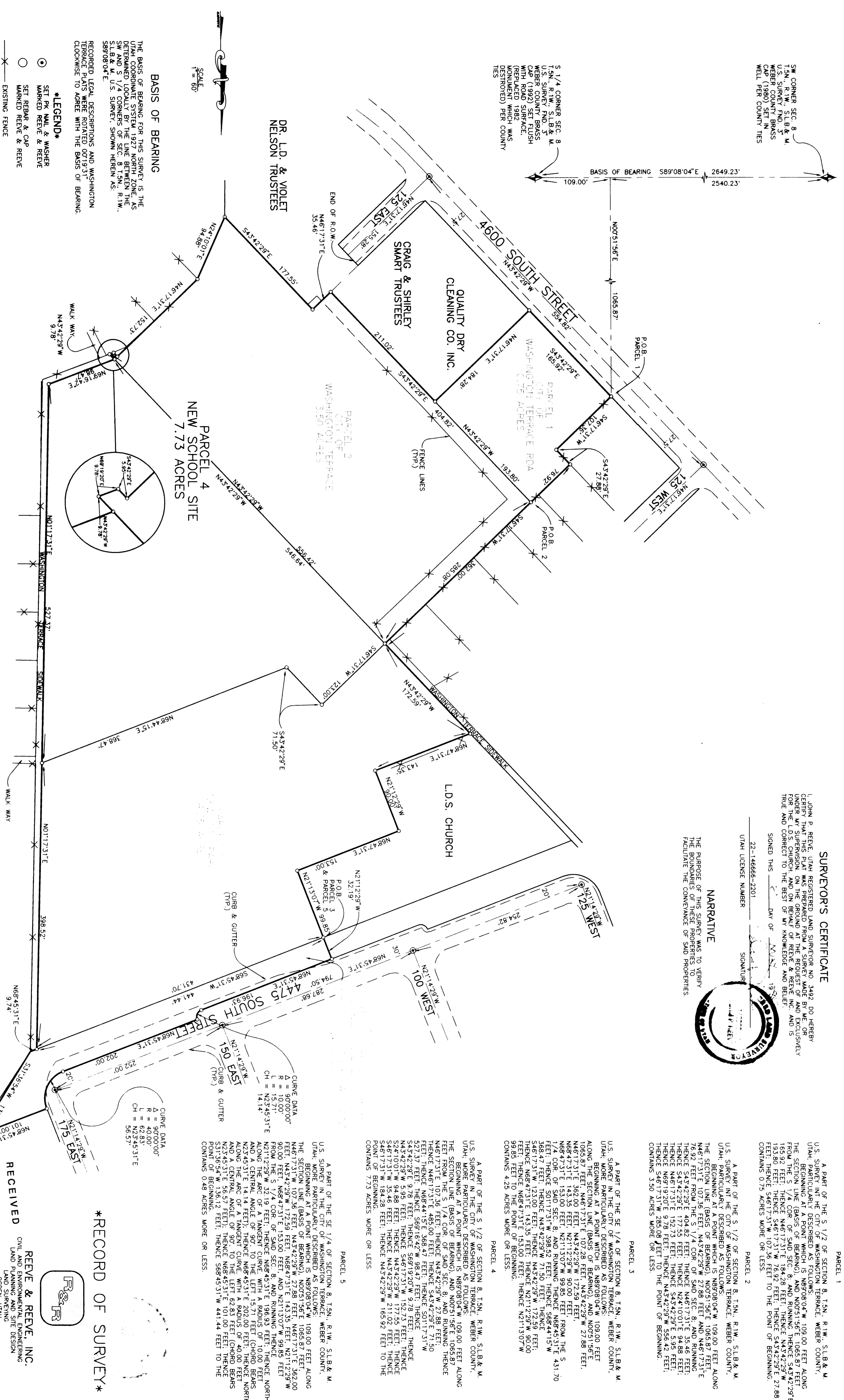

BASIS OF BEARING
THE BASIS OF BEARING FOR THIS SURVEY IS THE UTM COORDINATE SYSTEM 1927 NORTH ZONE, AS DETERMINED LOCALLY BY THE LINE BETWEEN THE S. 1/4 COR. OF SAID SEC. 8 AND THE S. 1/4 COR. OF SAID SEC. 8, U.S. SURVEY SHOWN HEREIN AS S89°08'04"E.

RECORDED LEGAL DESCRIPTIONS AND WASHINGTON TERRACE PLATS WERE ROTATED 0°07'31" CLOCKWISE TO AGREE WITH THE BASIS OF BEARING.

LEGEND
 ○ SET PK W/AL & WASHER
 ○ MARKED REVE & REVE
 ○ SET REBAR & CAP
 ○ MARKED REVE & REVE
 ○ EXISTING FENCE
 --- EXISTING CURB & GUTTER

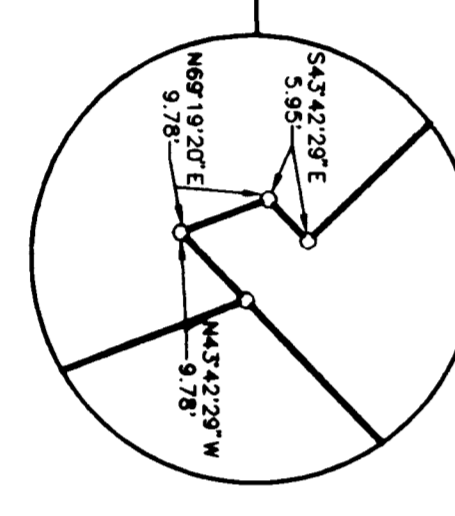

CURVE DATA
 A = 0.6283
 R = 9700.00'
 CH = 62.83'
 CH = 62.83'
 A = 0.6283

RECORD OF SURVEY
 RECEIVED
 001 24 1897
 REEVE & REEVE, INC.
 CIVIL AND ENVIRONMENTAL ENGINEERING
 LAND SURVEYING DESIGN
 OGDEN, UTAH

SURVEYOR'S CERTIFICATE
 I, JOHN P. REEVE, UTAH REGISTERED LAND SURVEYOR NO. 2492, DO HEREBY CERTIFY THAT THIS PLAT WAS PREPARED FROM A SURVEY MADE BY ME, OR UNDER MY CLOSE PERSONAL SUPERVISION, AND THAT I AM A LICENSED SURVEYOR IN THE STATE OF UTAH, AND I AM A MEMBER OF THE NATIONAL SOCIETY OF PROFESSIONAL SURVEYORS AND IS TRUE AND CORRECT TO THE BEST OF MY KNOWLEDGE AND BELIEF.
 SIGNED THIS 13th DAY OF NOVEMBER, 2018.
 JOHN P. REEVE
 UTAH LICENSE NUMBER 22-146668-2201
 SIGNATURE

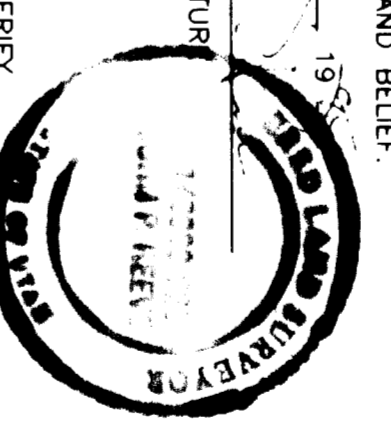

NARRATIVE
 THE PURPOSE OF THIS SURVEY WAS TO DETERMINE THE BOUNDARIES TO PROPERTY TO FACILITATE THE CONVEYANCE OF SAID PROPERTIES.