

SEC. 27, 16N., 22W., SLB&M
 FOUND WEBER COUNTY
 BRASS CAP MONUMENT

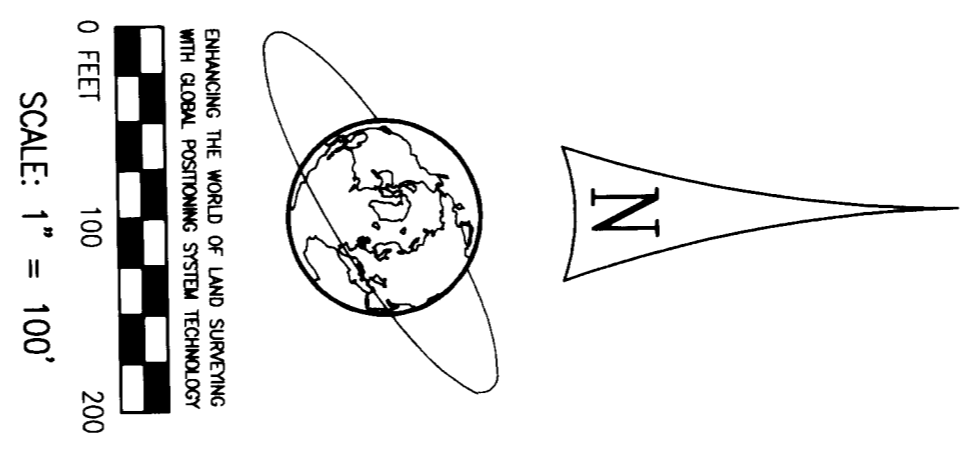

NOTE:
 THIS PROPERTY MAY BE SUBJECT TO THE EFFECTS OF UTAH STATUTES
 17-27-801 THRU 17-27-811 REGARDING THE SUBDIVISION OF LAND.

LEGAL DESCRIPTIONS

PARCEL A:
 BEGINNING AT A POINT THAT IS N89°10'03\"/>

COMMENTS

1. THIS SURVEY IS MADE AT THE INSTANCE OF THE SALT LAKE COUNTY WHEN CONSENTED TO BY THEM FOR THEIR OWN USES AND PURPOSES.
2. THE BASIS OF BEARING FOR THIS SURVEY IS THE UTAH STATE PLANE COORDINATE SYSTEM NORTH ZONE, AS SHOWN ON DOCUMENTS OF RECORD IN THE WEBER COUNTY SURVEYORS OFFICE.
3. DEED BEARINGS AND DISTANCES HAVE BEEN PROVIDED WITHIN THE SET/4 OF SECTION 27, 16N., 22W., SLB&M.

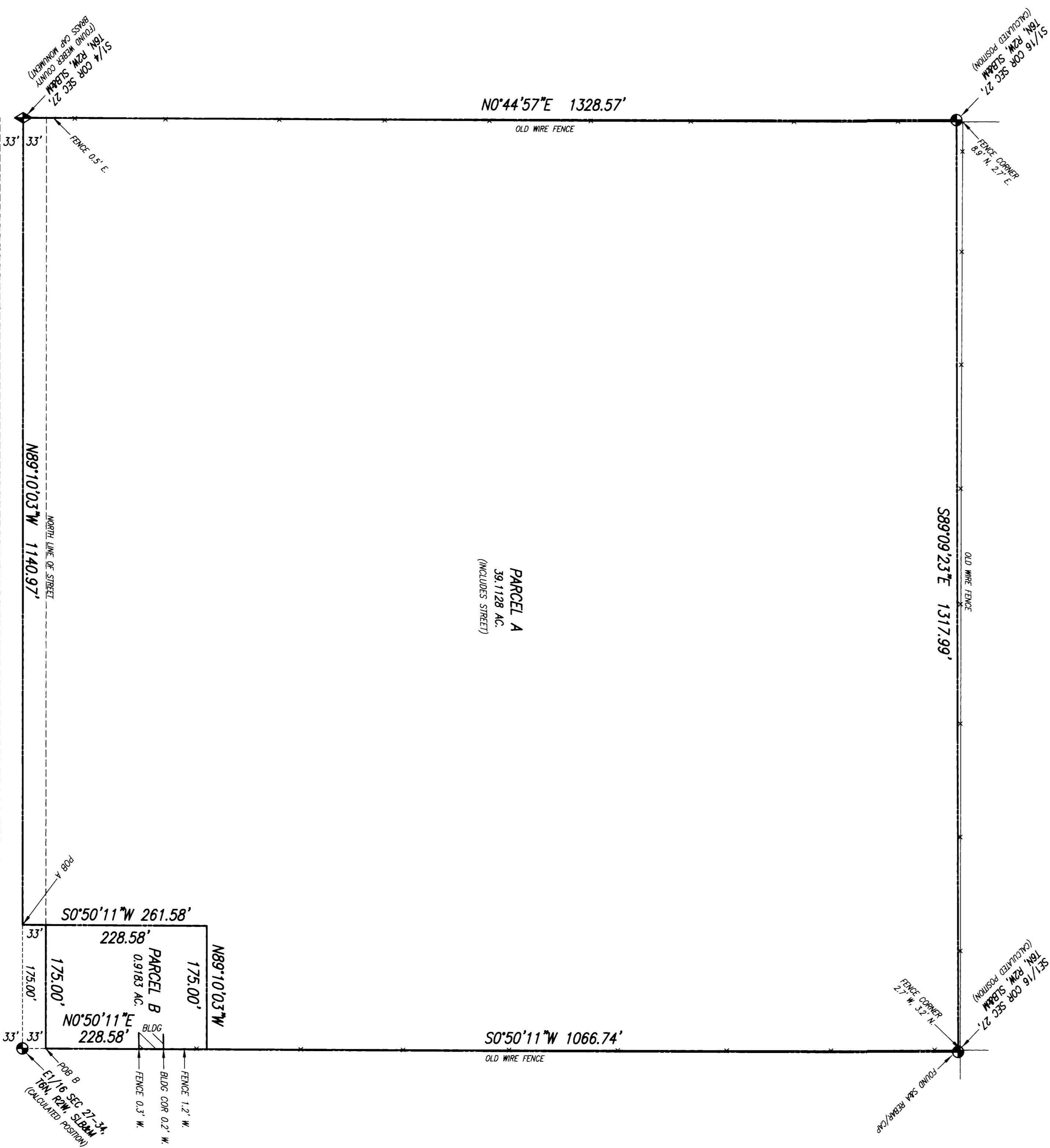

SURVEYOR'S CERTIFICATE
 I, LEE E. ROBINSON, A duly registered land surveyor in the State of Utah, do hereby certify that the foregoing description of the property described above was made under my supervision, and that the findings of said survey are as shown hereon.



LEE E. ROBINSON, PLS
 15989
 SCHUCHERT & ASSOCIATES

RECEIVED
 NOV 13 1997
 Weber County Surveyor

BENSON/DEFRIES

RBB
 SCHUCHERT & ASSOCIATES
 PROFESSIONAL LAND SURVEYORS
 5320 SOUTH 800 EAST SALT LAKE CITY, UTAH 84117-7281
 (801) 265-1118 (801) 265-3414 fax

SURVEY MAP
 SET/4 SEC. 27, 16N., 22W., SLB & M
 WEST HAVEN, WEBER COUNTY, UTAH

10/08/97
 2/89-B-C
 1