

G:\DRAWINGS\SHARED\2768101-PAT10\PAT10SUR Tue Jul 15 15:11:15 1997 JAE

REVISIONS

1	
2	
3	
4	
5	
6	

PROJECT NO. 2786-01, 2787-01, 2788-01
DATE: APRIL 2, 1997
SCALE: 1"=60'
DRAWN: R
CHECKED: R

REEVE & REEVE, INC.
ENGINEERS PLANNERS & SURVEYORS
3670 QUINCY AVE. SUITE NO. 1
CORONA, CA 92703
(818) 521-5100 FAX (818) 621-2866

RECORD OF SURVEY

PART OF PATIO SPRINGS
UNIT NUMBER 1
A PART OF THE SW 1/4 OF SECTION 21 AND THE SE 1/4 OF SECTION 21,
RANGE 30N, S. 43E & CO. 5, SAN JUAN
COUNTY, CALIF. 1987

SHEET
1
SHEETS

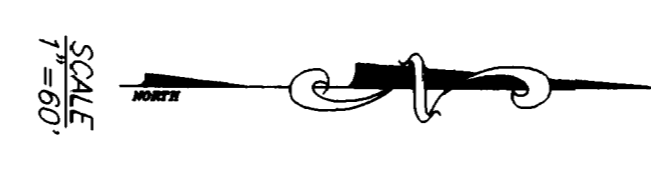
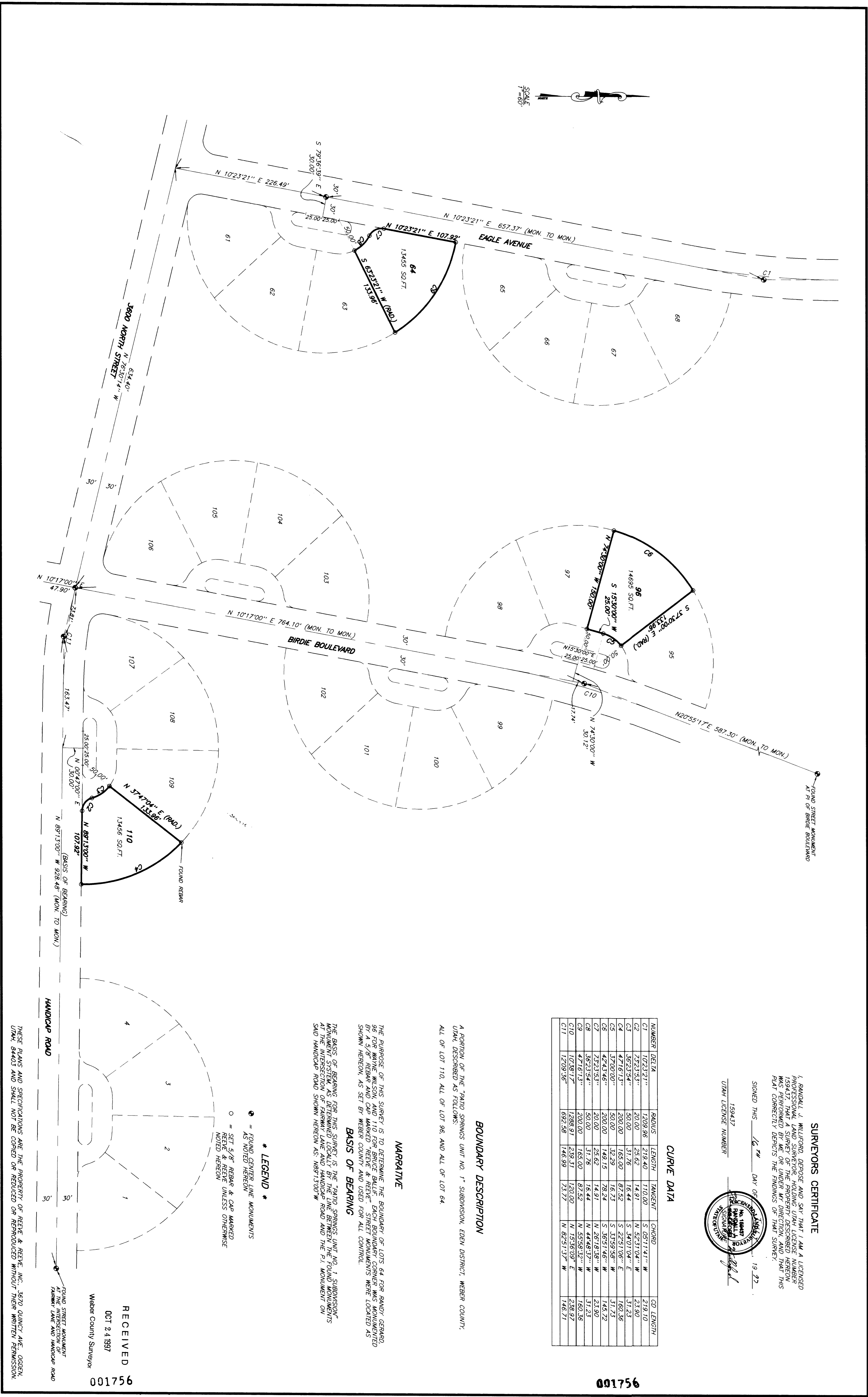

CURVE DATA

NUMBER	DEPTA	RADIUS	LENGTH	TANGENT	CHORD	CH. LENGTH
C1	23232.121"	1209.96	318.40	110.00	S 09°11'41" W	219.10
C2	23232.121"	50.00	25.62	14.41	N 82°31'04" E	31.23
C3	56232.54"	50.00	31.76	16.44	S 24°01'04" E	160.36
C4	47161.13"	200.00	165.00	87.52	S 22°51'06" E	31.73
C5	37007.00"	50.00	32.29	16.23	S 33°59'59" W	145.72
C6	42432.46"	200.00	148.15	78.24	S 35°51'46" W	23.90
C7	23232.121"	20.00	25.62	14.41	N 20°18'38" W	160.36
C8	47161.13"	200.00	165.00	87.52	N 55°59'12" E	238.97
C10	107381.17"	1288.91	238.31	120.00	N 15°36'09" E	146.71
C11	12091.36"	692.58	146.59	73.77	N 82°51'17" W	

BOUNDARY DESCRIPTION

A PORTION OF THE "PATIO SPRINGS UNIT NO. 1" SUBDIVISION, EDEEN DISTRICT, WEBER COUNTY, UTAH, DESCRIBED AS FOLLOWS:
ALL OF LOT 110, ALL OF LOT 96, AND ALL OF LOT 64.

NARRATIVE

THE PURPOSE OF THIS SURVEY IS TO DETERMINE THE BOUNDARY OF LOTS 64 FROM RANDY GERARD, 96 FROM JAMES W. HERRON, AND 110 FROM JAMES W. HERRON. MONUMENTS WERE SET BY A S. & R. REEVE & REEVE, STREET MONUMENTS WERE LOCATED AS SHOWN HEREON, AS SET BY WEBER COUNTY AND USED FOR ALL CONTROL.

BASIS OF BEARING

THE BASIS OF BEARING FOR THIS SURVEY IS THE "PATIO SPRINGS UNIT NO. 1" SUBDIVISION, AS SHOWN ON THE PLAT THEREOF, AND THE MONUMENTS WERE LOCATED AS SHOWN SAID HANDICAP ROAD SHOWN HEREON AS N89°13'00" W.

LEGEND

- = ROUND CENTER LINE MONUMENTS
- = SET 3/8" REBAR & CAP MARKED NOTED HEREON
- = SET 3/8" REBAR & CAP MARKED NOTED HEREON UNLESS OTHERWISE NOTED HEREON

RECEIVED
OCT 2 1997
Weber County Surveyor

001756

SURVEYORS CERTIFICATE
I, RANDOLPH A. WILFORD, DEPOSE AND SAY THAT I AM A LICENSED SURVEYOR IN THE STATE OF UTAH, LICENSE NUMBER 159447, THAT A SURVEY OF THE PROPERTY DESCRIBED HEREON WAS PERFORMED BY ME OR UNDER MY DIRECTION, AND THAT THIS PLAN CORRECTLY DEPICTS THE FINDINGS OF THAT SURVEY.
SIGNED THIS 16TH DAY OF SEPTEMBER, 1997.
159447
UTAH LICENSE NUMBER

