

NOTE:
THIS PROPERTY MAY BE SUBJECT TO THE EFFECTS OF UTM SURVEYS
17-27-801 THRU 17-27-811 REGARDING THE SUBDIVISION OF LAND

- COMMENTS**
1. THIS SURVEY IS MADE AT THE INSTANCE OF THE SALT LAKE COUNTY WATER CONSERVANCY DISTRICT FOR THEIR OWN USES AND PURPOSES.
 2. THE BASIS OF BEARING FOR THIS SURVEY IS THE UTM STATE PLANE COORDINATE SYSTEM, NORTH ZONE, AS SHOWN ON DOCUMENTS OF RECORD IN THE WEBER COUNTY SURVEYOR'S OFFICE.
 3. DEED BEARINGS AND DISTANCES HAVE BEEN PROBABED WITHIN THE SET/4 OF SECTION 27, 16N, R2W, S88M.

LEGAL DESCRIPTIONS

PARCEL A:
BEGINNING AT THE SOUTHWEST 1/16 CORNER OF SECTION 27, TOWNSHIP 6 NORTH, RANGE 2 WEST, SALT LAKE BASIN AND MERIDIAN, SAID POINT OF BEGINNING ALSO BEING N89°10'03"W 166.04' BEARING AND DISTANCE TO THE POINT OF BEGINNING OF SECTION 27 AND 24, AND N0°50'11"E 1328.32' FEET FROM THE WEBER COUNTY BRASS CAP MONUMENT AT THE SOUTHWEST CORNER OF SAID SECTION 27; THENCE ALONG THE 1/16 LINE N0°50'11"E 166.04 FEET (PROBATED); THENCE S89°09'19"E 1044.29 FEET; THENCE S0°55'24"W 166.01 FEET TO THE POINT OF BEGINNING; THENCE S89°09'23"W 1044.04 FEET TO THE POINT OF BEGINNING; CONTAINING 3.9798 ACRES.

PARCEL B:
BEGINNING AT A POINT THAT IS N89°09'23"W 3100 FEET FROM THE SOUTH 1/16 CORNER OF SECTIONS 27 AND 26, SALT LAKE BASIN AND MERIDIAN, SAID SOUTH 1/16 CORNER BEING N0°55'24"E 166.01' BEARING AND DISTANCE TO THE POINT OF BEGINNING OF SECTION 27; THENCE N0°55'24"E 166.01' BEARING AND DISTANCE TO THE POINT OF BEGINNING; THENCE S89°09'23"W 240.95' BEARING AND DISTANCE TO THE POINT OF BEGINNING; THENCE S0°55'24"W 166.02' BEARING AND DISTANCE TO THE POINT OF BEGINNING; THENCE N89°09'19"W 240.95' BEARING AND DISTANCE TO THE POINT OF BEGINNING; THENCE N0°55'24"E 166.01' BEARING AND DISTANCE TO THE POINT OF BEGINNING; THENCE S89°09'23"W 240.95' BEARING AND DISTANCE TO THE POINT OF BEGINNING; THENCE S0°55'24"W 166.02' BEARING AND DISTANCE TO THE POINT OF BEGINNING; THENCE N89°09'19"W 240.95' BEARING AND DISTANCE TO THE POINT OF BEGINNING; CONTAINING 0.9183 ACRES.

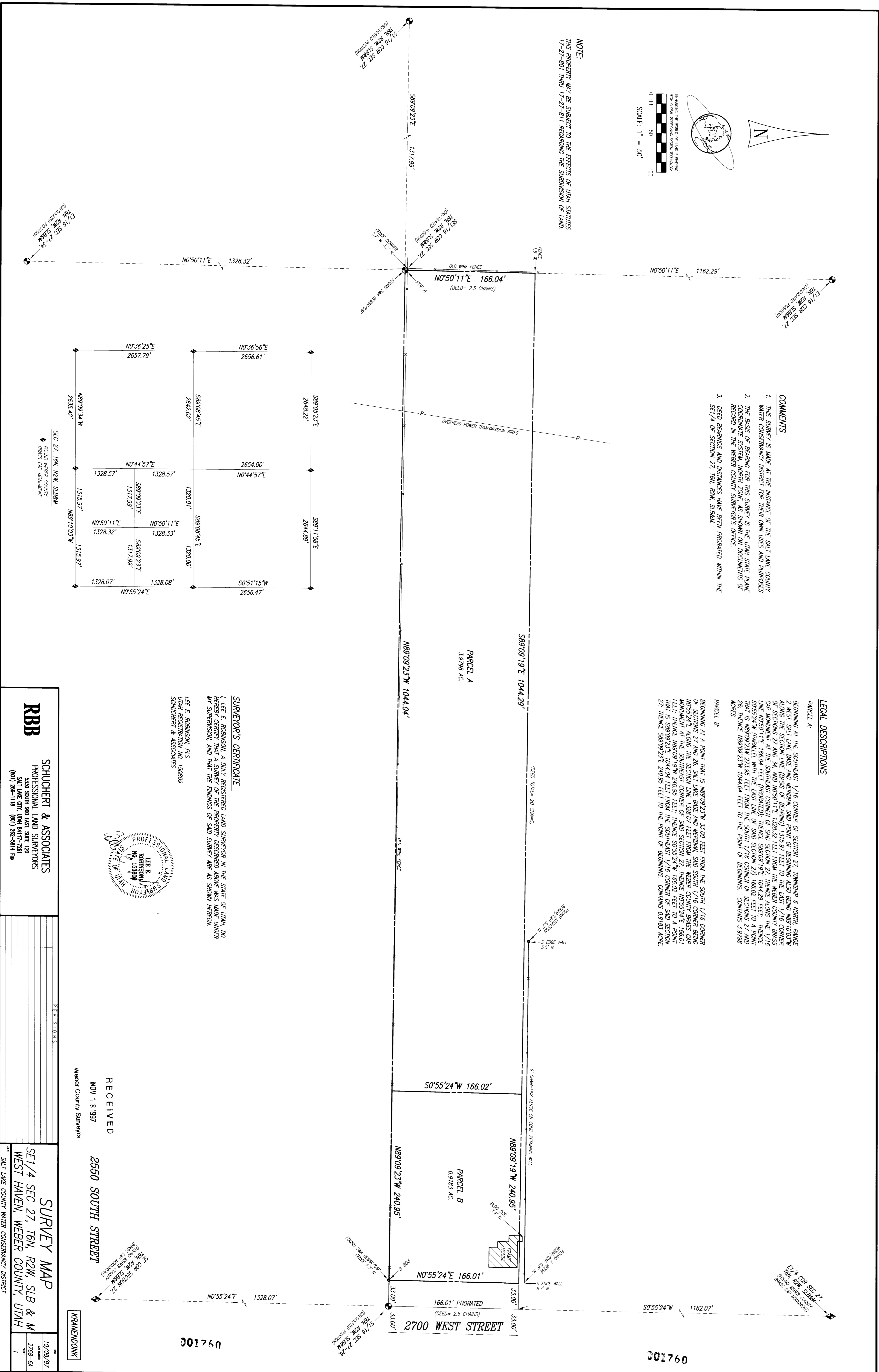

SURVEYOR'S CERTIFICATE

I, LEE E. ROBINSON, A DULY REGISTERED LAND SURVEYOR IN THE STATE OF UTAH, DO HEREBY CERTIFY THAT I HAVE PERSONALLY EXAMINED THE RECORDS AND INSTRUMENTS OF RECORD IN THE WEBER COUNTY SURVEYOR'S OFFICE AND THAT THE BEARINGS AND DISTANCES SHOWN ON THIS SURVEY MAP ARE TRUE AND CORRECT.

LEE E. ROBINSON, P.L.S.
UTAH REGISTRATION NO. 150889
SCHUCHERT & ASSOCIATES



RBB
SCHUCHERT & ASSOCIATES
PROFESSIONAL LAND SURVEYORS
3300 SOUTH 800 WEST, SUITE 120
SALT LAKE CITY, UTAH 84119
(801) 262-1118 (801) 262-2414 Fax

RECEIVED
NOV 1 8 1997
2650 SOUTH STREET
WEBER COUNTY SURVEYOR

SURVEY MAP
SET/4 SEC. 27, 16N, R2W, S88M, SLB & M
WEST HAVEN, WEBER COUNTY, UTAH

10/09/97
2708-64