

001830

001830

001830

001830

001830

001830

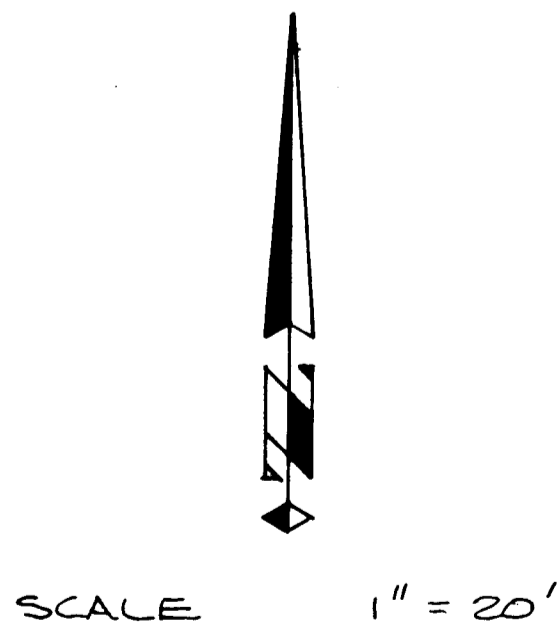
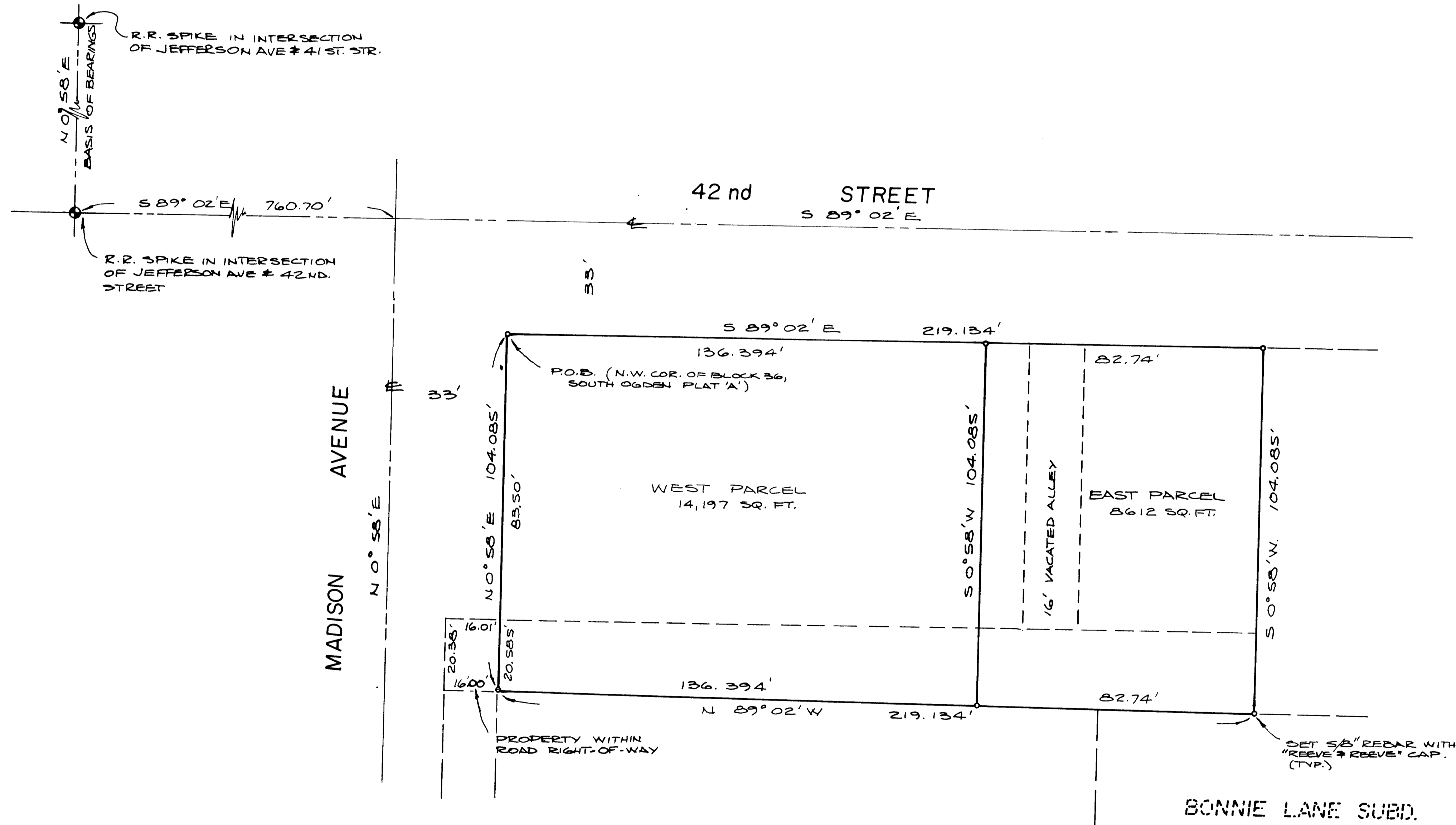

NARRATIVE
 THE PURPOSE OF THIS PLAT IS TO SUBDIVIDE THIS PROPERTY INTO LOTS AND STREETS. THE BOUNDARIES AND CORNERS WERE ESTABLISHED BY A SURVEY THAT WAS REFLECTED ON THE ORIGINAL INSTRUMENTS USED TO ESTABLISH THE BOUNDARY LINE SHOWN HEREON.

EAST PARCEL
 A PART OF BLOCK 36, SOUTH OGDEN PLAT 'A' IN SECTION 9, T.5 N., R.1 W., S.L.B. & M., DESCRIBED AS FOLLOWS: BEGINNING AT A POINT S 89° 02' E 136.394 FEET ALONG THE NORTH LINE OF SAID BLOCK FROM THE NORTHWEST CORNER OF SAID BLOCK, AND RUNNING THENCE S 89° 02' E, 82.74 FEET ALONG SAID NORTH LINE; THENCE S 0° 58' W, 104.085 FEET; THENCE N 89° 02' W, 82.74 FEET; THENCE N 0° 58' E, 104.085 FEET TO THE POINT OF BEGINNING. CONTAINS 8612 SQ. FT..

WEST PARCEL
 A PART OF BLOCK 36, SOUTH OGDEN PLAT 'A' IN SECTION 9, T.5 N., R.1 W., S.L.B. & M., DESCRIBED AS FOLLOWS: BEGINNING AT THE NORTHWEST CORNER OF SAID BLOCK 36, AND RUNNING THENCE S 89° 02' E ALONG THE NORTH LINE OF SAID BLOCK, 136.394 FEET; THENCE S 0° 58' W, 104.085 FEET; THENCE N 89° 02' W, 136.394 FEET; THENCE N 0° 58' E, 104.085 FEET TO THE POINT OF BEGINNING. CONTAINS 14,197 SQ. FT..

CERTIFICATION
 I, JOHN P. REEVE, DO HEREBY CERTIFY THAT I AM A REGISTERED LAND SURVEYOR, AND THAT I HOLD CERTIFICATION 3492, AS PRESCRIBED BY THE LAWS OF THE STATE OF UTAH, AND I HAVE MADE A SURVEY OF THE ABOVE DESCRIBED PROPERTY. I FURTHER CERTIFY THAT THE ABOVE PLAT CORRECTLY SHOWS THE TRUE DIMENSIONS OF THE PROPERTY SURVEYED.

DATE 9-5-92
 JOHN P. REEVE

RECEIVED
 DEC 04 1997
 Weber County Survey

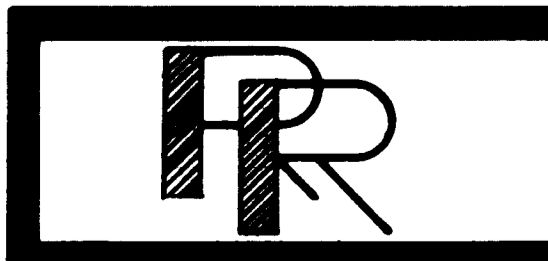

NO.	REVISIONS
1	
2	
3	
4	

PROJECT NO. 92-001	DESIGNED
DATE 9-5-92	DRAWN
SCALE 1" = 20'	APPROVED

REEVE & REEVE, INC.
 CIVIL AND ENVIRONMENTAL ENGINEERING
 LAND PLANNING AND SITE DESIGN
 LAND SURVEYING
 OGDEN, UTAH

RECORD OF SURVEY

GALE S. OLSON PROPERTY

SHEET	
SHEETS	

THESE PLANS AND SPECIFICATIONS ARE THE PROPERTY OF REEVE & REEVE, INC., 205 26th STREET, OGDEN, UTAH 84401 AND SHALL NOT BE COPIED OR REPRODUCED WITHOUT THEIR WRITTEN PERMISSION.