

001831

001831

001831

001831

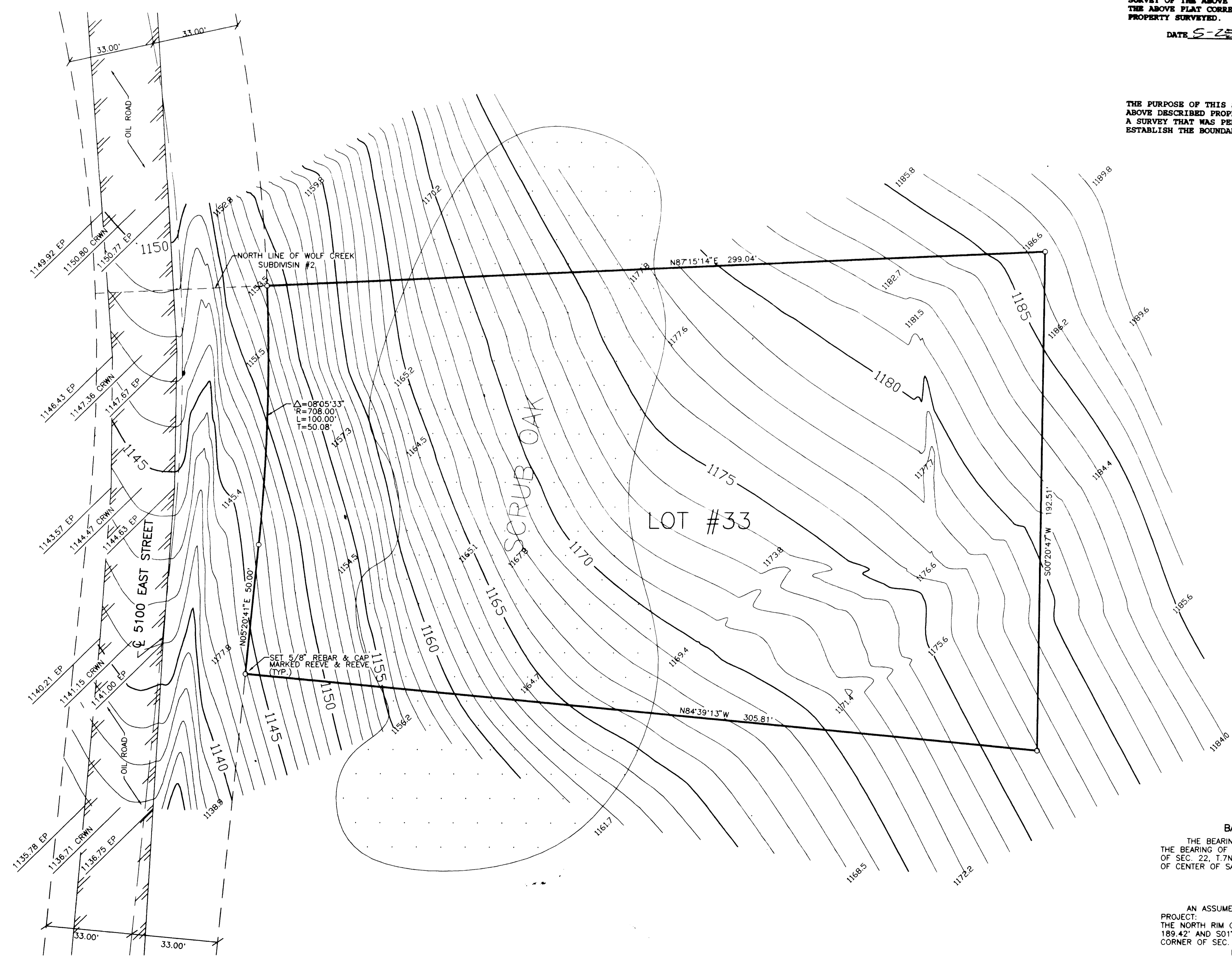
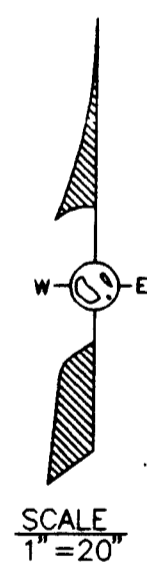

**CERTIFICATION**  
I, JOHN P. REEVE, DO HEREBY CERTIFY THAT I AM A REGISTERED LAND SURVEYOR, AND THAT I HOLD CERTIFICATION 22-146666-2201, AS PRESCRIBED BY THE LAWS OF THE STATE OF UTAH. I HAVE MADE A SURVEY OF THE ABOVE DESCRIBED PROPERTY, AND I HEREBY CERTIFY THAT THE ABOVE PLAT CORRECTLY SHOWS THE TRUE DIMENSIONS OF THE PROPERTY SURVEYED.

DATE 5-25-97  
JOHN P. REEVE  
DATE OF UTAH

**NARRATIVE**  
THE PURPOSE OF THIS SURVEY WAS TO DETERMINE THE BOUNDARY OF THE ABOVE DESCRIBED PROPERTY. THE BOUNDARY LINES WERE ESTABLISHED BY A SURVEY THAT WAS PERFORMED ON THE GROUND. MONUMENTS USED TO ESTABLISH THE BOUNDARY ARE SHOWN HEREON.

**BASIS OF BEARINGS**  
THE BEARINGS ON THIS SURVEY ARE BASED ON THE BEARING OF THE LINE BETWEEN THE W 1/4 CORNER OF SEC. 22, T.7N, R.1E, S.L.B. & M. AND THE CENTER OF CENTER OF SAID SEC. 22 BEING S89°14'39"E.

**BENCH MARK**  
AN ASSUMED BENCH MARK WAS USED FOR THIS PROJECT:  
THE NORTH RIM OF A SEWER MANHOLE BEING S89°31'27"E 189.42' AND S01°07'52"W 188.17 FEET FROM THE W 1/4 CORNER OF SEC. 22, T.7N, R.1E, S.L.B. & M.  
ELEVATION: 960.67'

RECEIVED  
DEC 04 1997  
Weber County Survey

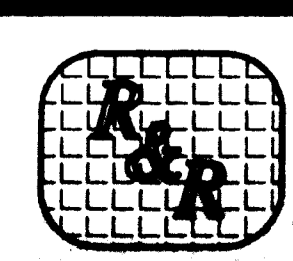

NO.	REVISIONS
1.	
2.	
3.	

PROJECT NO.	DESIGNED
DATE	DRAWN
SCALE	APPROVED

**REEVE & REEVE, INC**  
CIVIL AND ENVIRONMENTAL ENGINEERING  
LAND PLANNING AND SITE DESIGN  
LAND SURVEYING  
OGDEN, UTAH

TOPOGRAPHIC SURVEY

LOT #33 WOLF CREEK  
SUBDIVISION #2

SHEET  
1301 SHEETS