

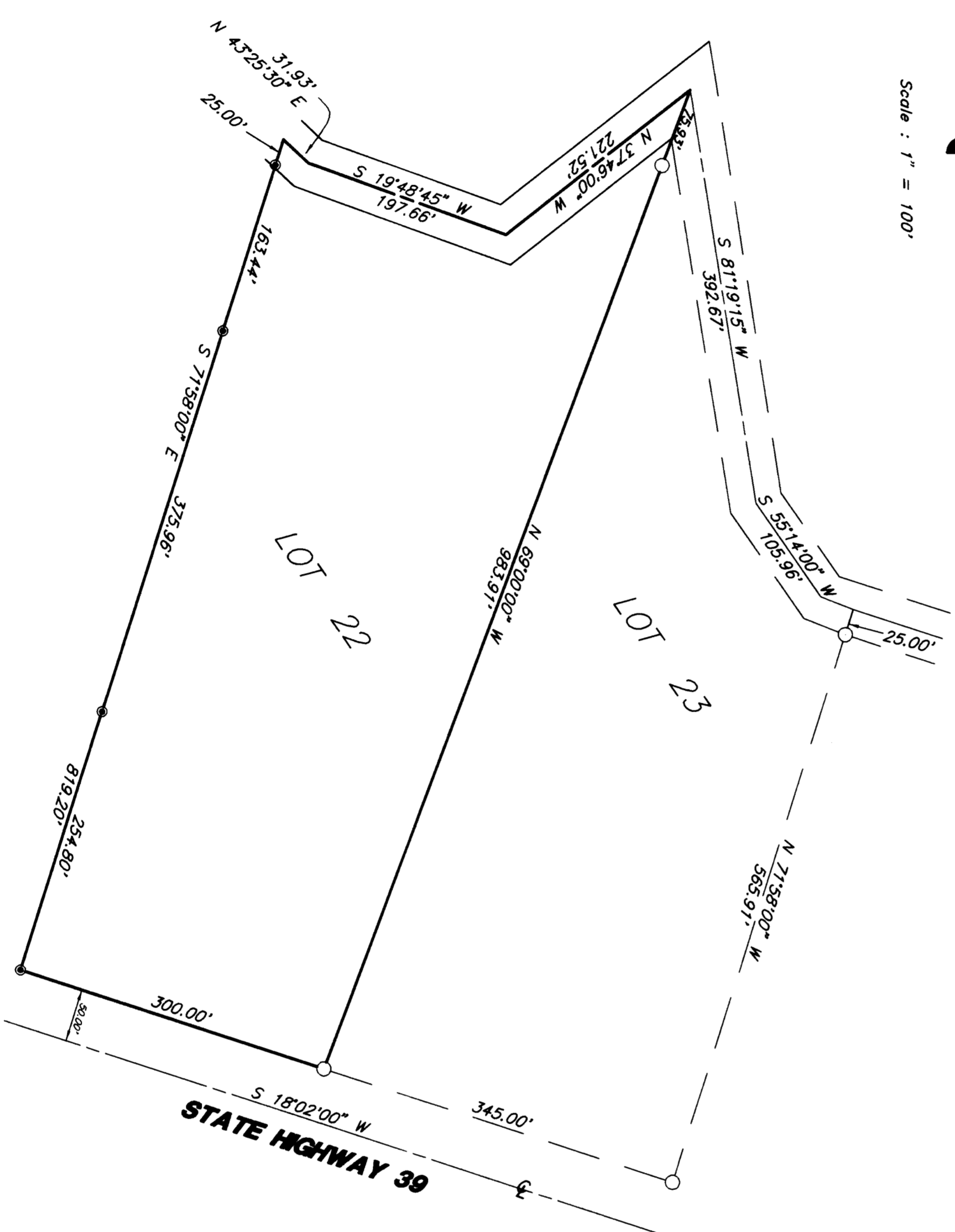

CONSTRUCTION & LAND SURVEYORS
 2781 WASHINGTON BLVD. SUITE 300
 OGDEN, UTAH 84401
 Ph. (801) 399-4935 Fax (801) 627-1088

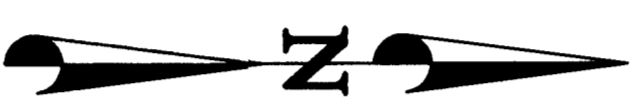

Scale: 1" = 100'



NOTE:
FOR ADDITIONAL INFORMATION SEE SURVEY OF LOT 23 FILED WITH THE WEBER COUNTY SURVEYOR.

LEGEND:

- FOUND 3/4" REBAR WITH C. & L.S. CAP.
- SET 1/2" REBAR WITH C. & L.S. CAP.

SURVEYORS' CERTIFICATE
 I, CHESTER L. NELSON DO HEREBY CERTIFY THAT I AM A REGISTERED LAND SURVEYOR AND THAT I HOLD CERTIFICATE NO. 4263 (1252026) AS ISSUED BY THE STATE OF UTAH. I HAVE MADE A PERSONAL AND THOROUGH AND FROM RECORDS OF THE WEBER COUNTY RECORDERS OFFICE AS DESCRIBED ABOVE AND SHOWN PER THIS PLAT.
 DATE: 8/28/96
 CHESTER L. NELSON



NARRATIVE

THIS SURVEY WAS DONE FOR THE PURPOSE OF STAKING THE EAST LINE OF LOT 22, BEAVER CREEK ESTATES, TOWNSHIP 7 NORTH, RANGE 3 EAST, SALT LAKE BASE AND MERIDIAN, WEBER COUNTY, UTAH.
 BASIS OF BEARING: N. 89° 00' 00" W. ALONG THE LINE BETWEEN LOTS 22 AND 23 OF SAID BEAVER CREEK ESTATES.

LEGAL DESCRIPTION

ALL OF LOT 22, BEAVER CREEK ESTATES, WEBER COUNTY, UTAH.

RECEIVED

DEC 08 1997

Weber County Surveyor

001840

001840

CLIENT: STEVEN L. FORSBERG	CONSTRUCTION & LAND SURVEYORS 2781 WASHINGTON BLVD OGDEN, UTAH 84401 (801) 399-4935
SURVEY LOCATION: S.E. 1/4 SEC. 16, RANGE 3 EAST, SALT LAKE BASE & MERIDIAN	
SURVEY DATE: 8/9/96	
JOB No. P596-20	