

# A.M.F. / O & M Subdivision

A part of the Southwest Quarter Section 36, T6N, R2W, SLB8M, U.S. Survey  
Weber County, Utah

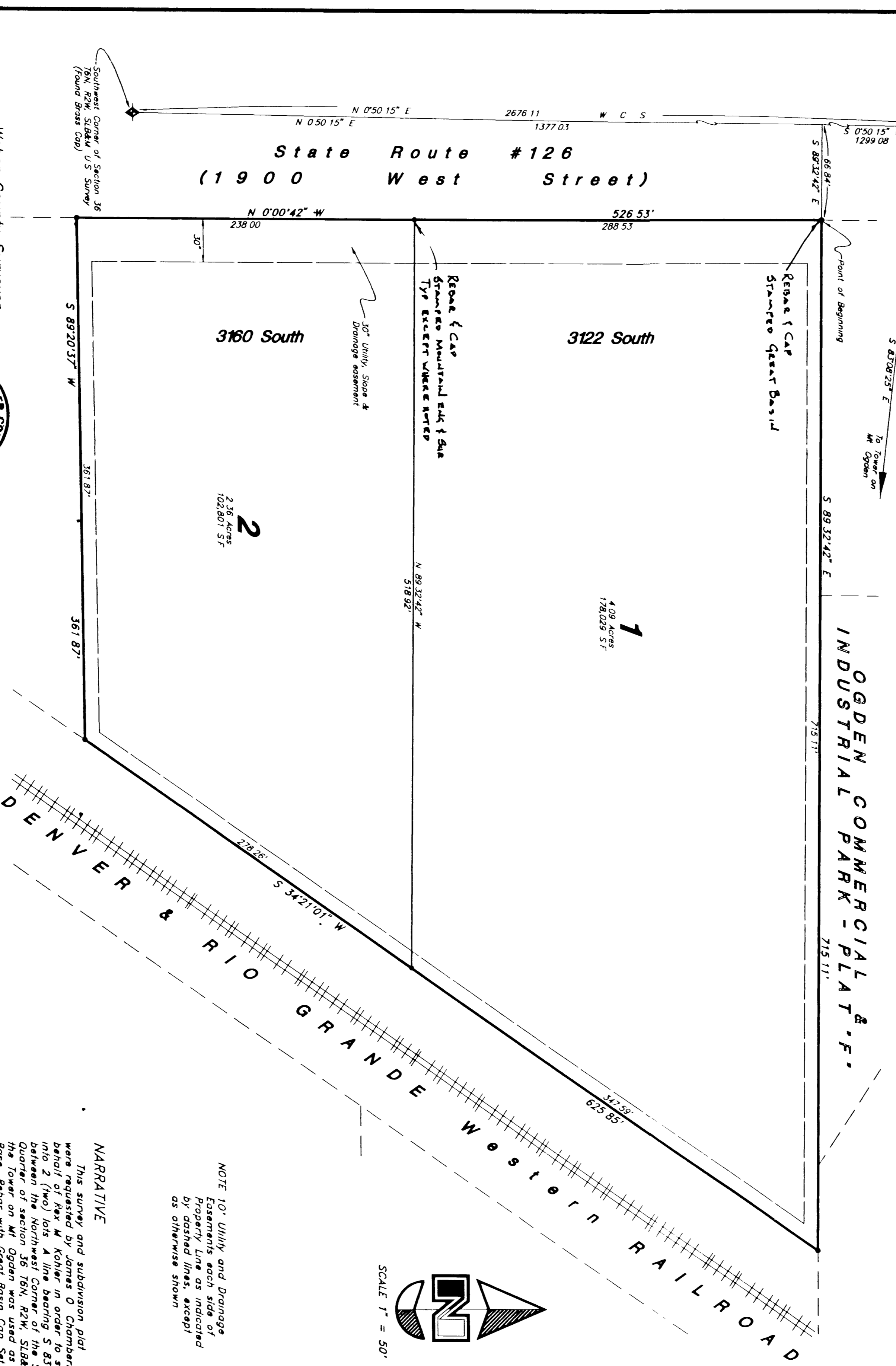

### SURVEYOR'S CERTIFICATE

I, Don L. Hanson, a registered land surveyor in the State of Utah, do hereby certify that this plat of A.M.F. / O & M Subdivision in Weber County, Utah has been correctly drawn to the designated scale and is a true and correct representation of the following description of land included in the plat of a survey made on the ground:

Signed this 3rd day of June, 1994  
License No. 4778  
Don L. Hanson  
Surveyor

WE, the undersigned owners of the herein described tract of land, hereby set apart and subdivide the same into lots and streets as shown on this plat and convey to Weber County, Utah, all those parts or portions of said tract of land designated as streets. The same to be used as public thoroughfares, for use, maintenance, and operation of public utility service lines and drainage, as may be authorized by Weber County.

Signed this 3rd day of June, 1994  
Don L. Kohler - Partner  
Don L. Kohler

### ACKNOWLEDGEMENT

On the 3rd day of JUNE, 1994, personally appeared before me, the undersigned Notary Public, the signers of the above owner's declaration, 1 (One), in my presence, who duly acknowledged to me they signed it freely and voluntarily and for the purposes therein mentioned.  
Don L. Kohler  
Notary Public

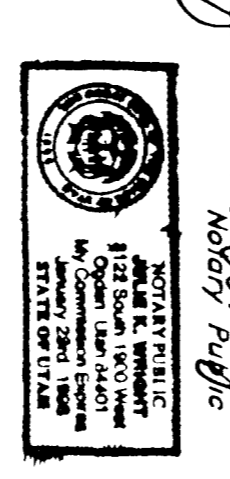

### BOUNDARY DESCRIPTION

A part of the Southwest Quarter of Section 36, Township 6 North, Range 2 West, Salt Lake Base and Meridian, U.S. Survey, more or less, beginning at a point on the East right-of-way line of the Ogden Commercial and Industrial Park, 715.11 feet along the South line of said plat, to the Western right-of-way line of the D. & R.G.W. Railroad, thence 1881.10 feet North, to the Eastern right-of-way line of the D. & R.G.W. Railroad, thence 525.53 feet North, along said right-of-way line from the intersection of the line with the Eastern right-of-way line of the Ogden Commercial and Industrial Park to the point of beginning. Contains 6.45 Acres.

### NARRATIVE

This survey and subdivision plat were prepared and submitted for registration on behalf of Rex W. Kohler in order to subdivide into 2 (two) lots. A line bearing S 82°02'55" E and 107.81 feet from the corner of Section 36, T6N, R2W, SLB8M, U.S. Survey, was used as the bearing lot corner with Great Basin Cap Set of 01.

### Weber County Planning Commission Approval

This is to certify that this subdivision plat was duly approved by the Weber County Planning Commission on the 4th day of June, 1994.  
Paula Roberts  
Weber County Recorder

### Weber County Engineer

I hereby certify that I approve the required improvement standards and drawings for the subdivision improvements shown on this subdivision plat.  
Signed this 3rd day of June, 1994  
Paula Roberts  
Signature

### Weber County Surveyor

I hereby certify that I have investigated the lines of this subdivision and find them to be correct and to agree with the lines and monuments on record in this office.  
Signed this 3rd day of June, 1994  
Paula Roberts  
Signature

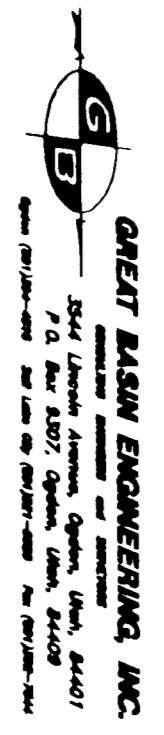

WEBER COUNTY RECORDER  
ENR 40 129483 - FEE PAID  
RECORDED FOR RECORD AND  
INDEXED IN BOOK 20 OF OFFICIAL  
RECORDS, PAGE 20  
FOR REX W. KOHLER  
Paula Roberts  
Weber County Recorder  
DEPUTY

M-94-38-20