

Scale, 1" = 100'
• = Set Nail in Loc. 2
• = Survey Monument
• = Survey Monument
• = Monument to Station 14, 1934
• = Monument to Station 15, 1934
• = Monument to Station 16, 1934
• = Monument to Station 17, 1934
• = Monument to Station 18, 1934
• = Monument to Station 19, 1934
• = Monument to Station 20, 1934

PLEASANT VIEW ESTATES NO. 2

A PART OF THE NW 1/4 OF SECTION 29, T7N, R1W, SLB & M. U.S. SURVEY PLEASANT VIEW CITY, WEBER COUNTY, UTAH

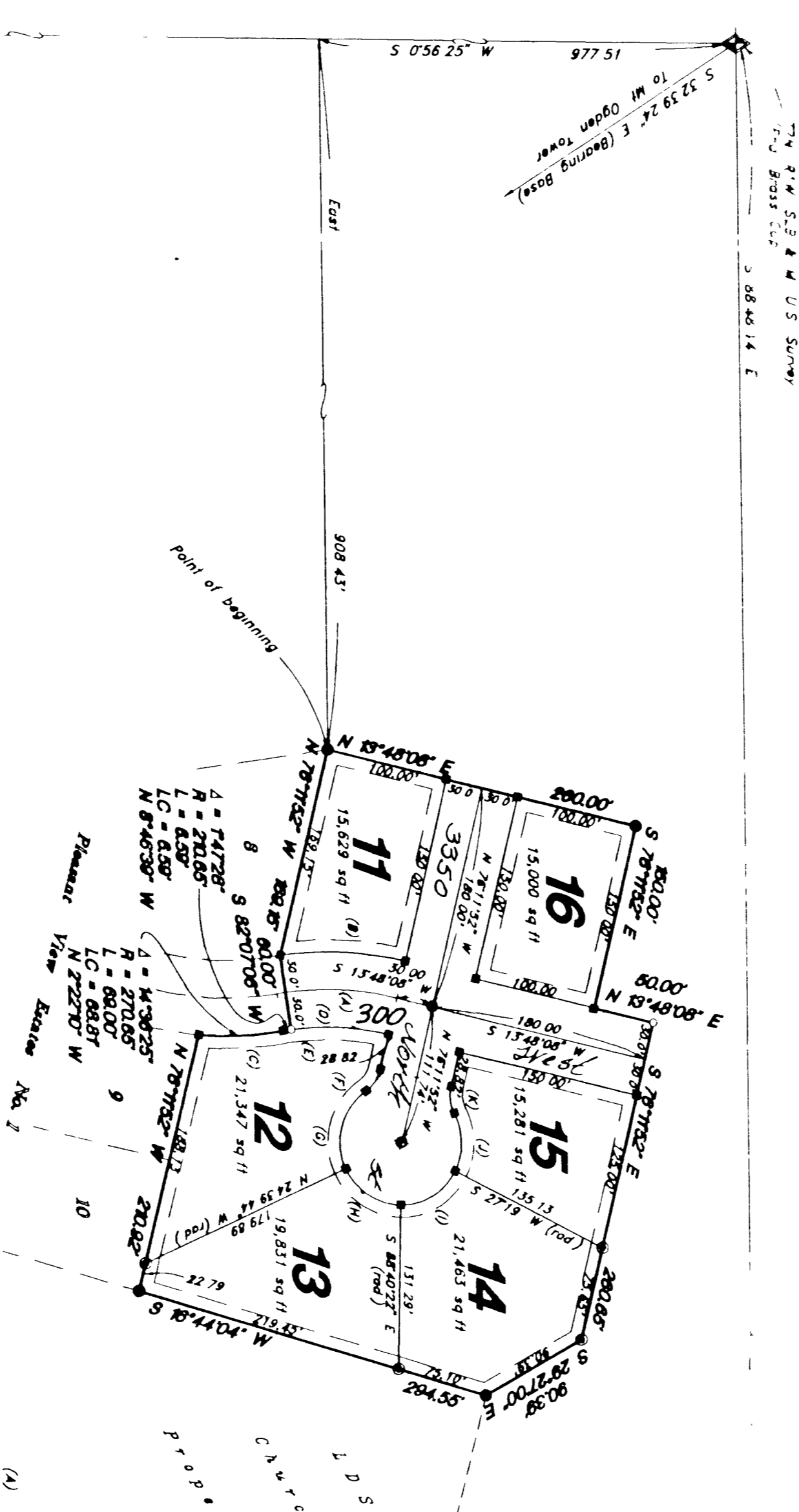

PLEASANT VIEW CITY
ATTORNEY
I have examined the foregoing plat and description of Pleasant View Estates and the same conform to the laws now in force and effect.
Signed this _____ day of _____, 1934

Curve Data

(1)	(2)	(3)	(4)	(5)	(6)
N 11° 00' 00" E 4 = 100.00'	S 70° 59' 59" W 4 = 100.00'	S 70° 59' 59" W 4 = 100.00'	N 11° 00' 00" E 4 = 100.00'	S 70° 59' 59" W 4 = 100.00'	N 11° 00' 00" E 4 = 100.00'
N 11° 00' 00" E 4 = 100.00'	S 70° 59' 59" W 4 = 100.00'	S 70° 59' 59" W 4 = 100.00'	N 11° 00' 00" E 4 = 100.00'	S 70° 59' 59" W 4 = 100.00'	N 11° 00' 00" E 4 = 100.00'
N 11° 00' 00" E 4 = 100.00'	S 70° 59' 59" W 4 = 100.00'	S 70° 59' 59" W 4 = 100.00'	N 11° 00' 00" E 4 = 100.00'	S 70° 59' 59" W 4 = 100.00'	N 11° 00' 00" E 4 = 100.00'
N 11° 00' 00" E 4 = 100.00'	S 70° 59' 59" W 4 = 100.00'	S 70° 59' 59" W 4 = 100.00'	N 11° 00' 00" E 4 = 100.00'	S 70° 59' 59" W 4 = 100.00'	N 11° 00' 00" E 4 = 100.00'

NOTE
101. Utility and Drainage Easement
each side of Property Line as indicated by dashed lines, except as otherwise shown.

PLEASANT VIEW CITY ENGINEER
I have carefully investigated the lines of Survey of the foregoing plat and find them to be correct and to agree with the lines and monuments on record in this office.
Signed this _____ day of _____, 1934

PLEASANT VIEW CITY APPROVAL
This is to certify that the plat and dedication of this Survey have been approved by the City Council of Pleasant View City, Utah on this 25th day of MARCH, 1934.
The City Engineer
Mayor

SURVEYOR'S CERTIFICATE

I, GARY L. HARRISON, a Registered Land Surveyor in the State of Utah, do hereby certify that the foregoing description of the designated tract is a true and correct representation of the following description of lands included in said Survey, and of a survey made on the ground in Weber County, Utah, and of a survey made on the ground in Weber County, Utah, and of a survey made on the ground in Weber County, Utah.

OWNER'S DECLARATION
We, the undersigned owners of the within described tract of land, hereby declare that we are the owners of the same, and that we have no claim or interest in the same, and that we have no objection to the same being surveyed and recorded as shown on this plat, and that we have no objection to the same being surveyed and recorded as shown on this plat, and that we have no objection to the same being surveyed and recorded as shown on this plat.

ACKNOWLEDGMENT
State of Utah
County of Weber
On the 27th day of April, 1934, personally appeared before me, the undersigned Notary Public, the signers of the above plat and monument, and for the purposes therein mentioned.
Notary Public
GARY L. HARRISON

BOUNDARY DESCRIPTION
A part of the Northwest Quarter of Section 29, Township 7 North, Range 1 West, Salt Lake Base and Meridian, U.S. Survey, Salt Lake Meridian, Pleasant View Estates No. 1, Pleasant View City, Utah, said point also being 977.51 feet S 0° 56' 25" W along the section line and 908.45 feet EAST from the Northwest Corner of said Section 29, and running thence N 0° 56' 25" W 280.00 feet to the Northwest Corner of said Section 29, and running thence S 70° 59' 59" W 280.00 feet to the North boundary line of said Pleasant View Estates No. 1, thence along said North boundary line the following: 70.59 feet S 70° 59' 59" W to the first of a 210.65 foot radius curve to the north, 210.65 feet (Long Chord bears N 22° 10' W 88.81 feet), North-westerly along the arc of a 210.65 foot radius curve to the north, a distance of a 59 feet (Long Chord bears S 07° 50' W 60.80 feet), and N 28° 17' 52" W 189.15 feet to the point of beginning.

WEBER COUNTY RECORDER
ENTERED FOR RECORD AND RECORD MADE BY ME ON THIS 27th day of APRIL, 1934.
RECORDED IN BOOK 133 PAGE 101
MAYOR
CITY ENGINEER