

EASEMENT LEGAL DESCRIPTION

BEGINNING ON THE SOUTH LINE OF 2550 SOUTH STREET AT A POINT THAT IS 589724.01' ALONG THE SECTION 35 CORNER MONUMENT, THENCE S89°21'42\"/>

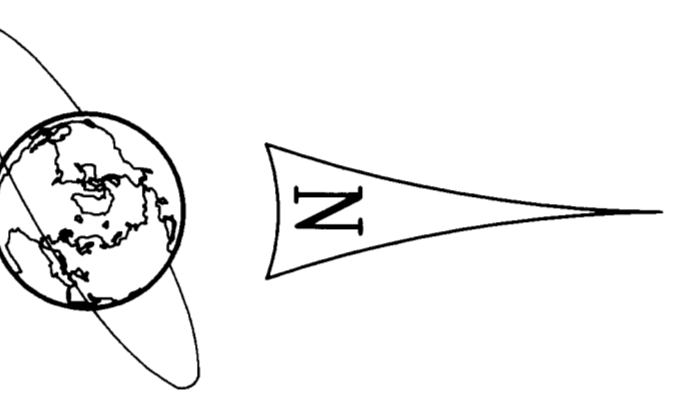

USING THE NORTH LINE OF LAND SURVEYING
 MONUMENTS AND THE SECTION 35 CORNER MONUMENT
 AS A BASIS OF ADJUSTMENT
 SCALE: 1" = 50'

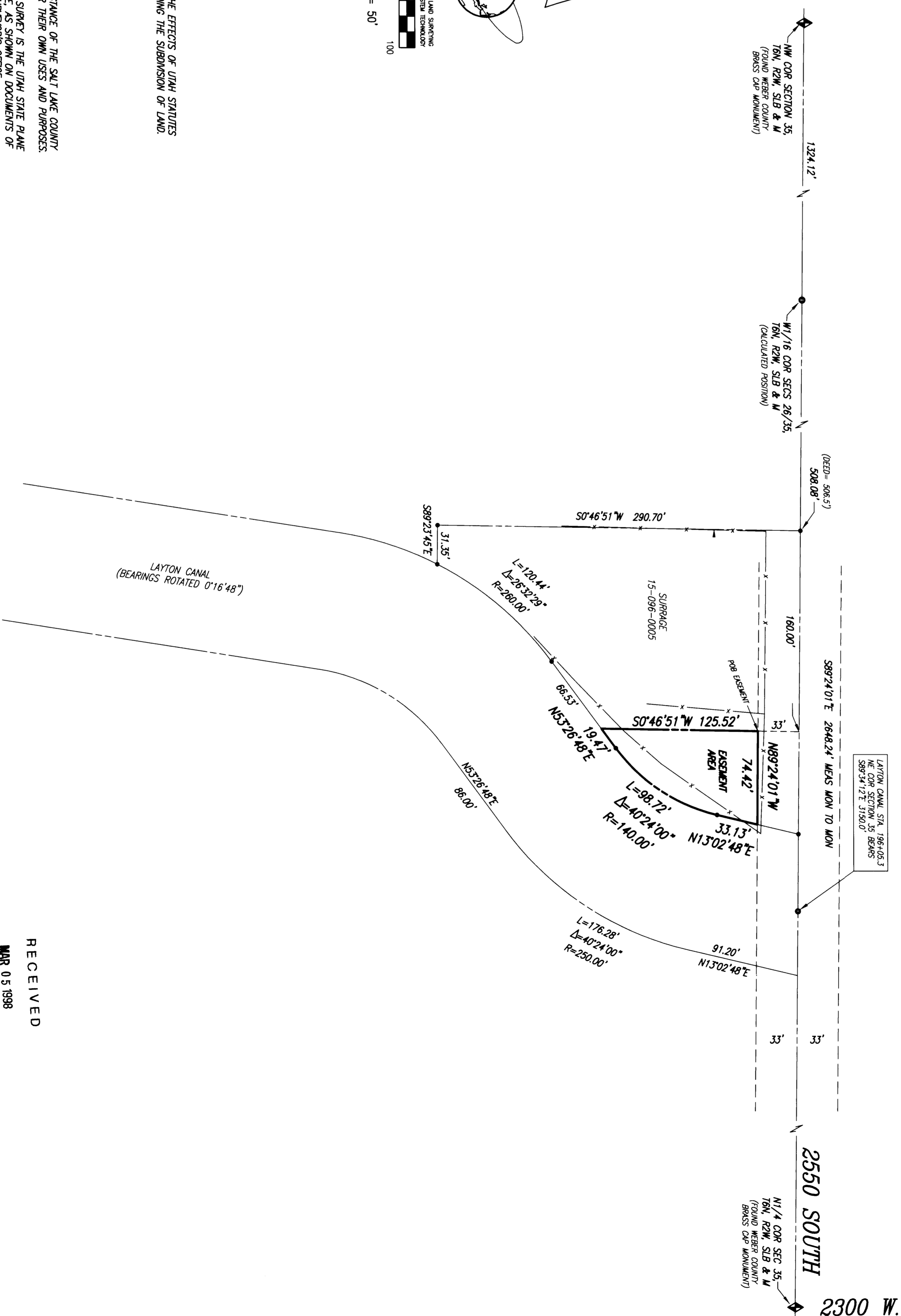

SURVEYOR'S CERTIFICATE
 I, LEE E. ROBINSON, A DULY REGISTERED LAND SURVEYOR IN THE STATE OF UTAH, DO HEREBY CERTIFY THAT A SURVEY OF THE PROPERTY DESCRIBED ABOVE WAS MADE UNDER MY SUPERVISION, AND THAT THE FINDINGS OF SAID SURVEY ARE AS SHOWN HEREON.

COMMENTS
 1. THIS SURVEY IS MADE AT THE INSTANCE OF THE SALT LAKE COUNTY WATER CONSERVANCY DISTRICT FOR THEIR OWN USES AND PURPOSES.
 2. THE BASIS OF BEARING FOR THIS SURVEY IS THE UTAH STATE PLANE COORDINATE SYSTEM NORTH ZONE, AS SHOWN ON DOCUMENTS OF RECORD IN THE WEBER COUNTY SURVEYOR'S OFFICE.
 3. DEED BEARINGS AND DISTANCES HAVE BEEN PROBABLY WITHIN THE 1/4\"/>

NOTE:
 THIS PROPERTY MAY BE SUBJECT TO THE EFFECTS OF UTAH STATUTES 17-27-801 THRU 17-27-811 REGARDING THE SUBDIVISION OF LAND.

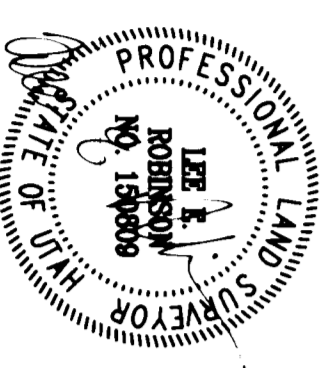

RECEIVED
 MAR 03 1998
 Weber County Surveyor

<p>RBB SCHUCHERT & ASSOCIATES PROFESSIONAL LAND SURVEYORS 1520 SOUTH 900 EAST, SUITE 125 SALT LAKE CITY, UTAH 84111-7251 (801) 266-1118 (801) 262-5911 Fax</p>	<p>RELATIONS</p>		<p>12/02/97 2788-78 1</p>
	<p>SURVEY MAP NW 1/4 SEC. 35, T6N, R2W, SLB & M WEST HAVEN, WEBER COUNTY, UTAH</p>		