

LEGAL DESCRIPTION

BEGINNING AT A POINT THAT IS N89°24'01\"/>

SURVEYOR'S CERTIFICATE
 I, LEE E. ROBINSON, A duly registered land surveyor in the state of Utah, do hereby certify that a survey and plat hereon prepared and submitted under my supervision and that the findings of said survey are as shown hereon.

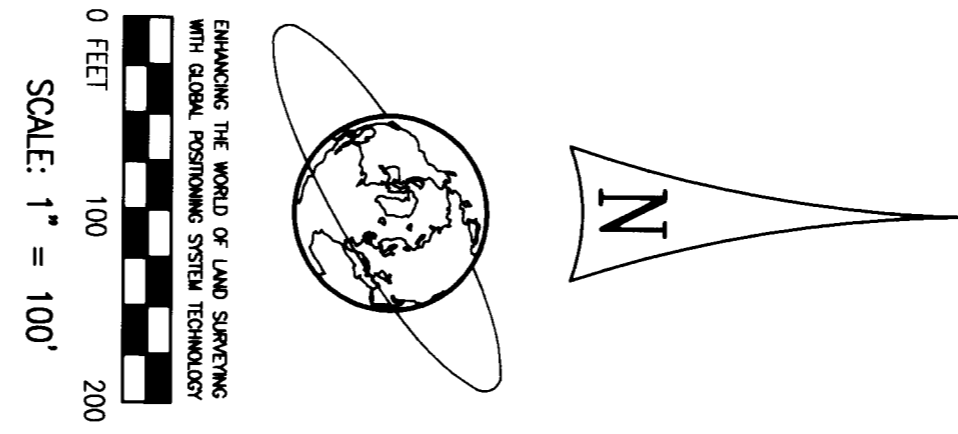
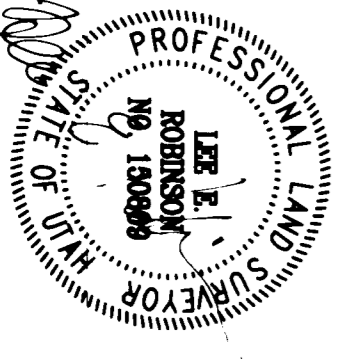

NOTE:
 THIS PROPERTY MAY BE SUBJECT TO THE EFFECTS OF UTAH STATUTES 17-27-801 THRU 17-27-811 REGARDING THE SUBDIVISION OF LAND.

COMMENTS

1. THIS SURVEY IS MADE AT THE INSTANCE OF THE SALT LAKE COUNTY WATER CONSERVATION DISTRICT FOR THEIR OWN USES AND PURPOSES.
2. THE BASE OF BEARING FOR THIS SURVEY IS THE UTAH STATE PLANE COORDINATE SYSTEM NORTH ZONE AS SHOWN ON DOCUMENTS OF RECORD IN THE WEBER COUNTY SURVEYOR'S OFFICE.
3. ALL BEARINGS AND DISTANCES HAVE BEEN PROVIDED WITHIN THE NE 1/4 OF SECTION 35, 16N, 12W, SLB84.

BOUNDARY LINE AGREEMENT DATED 02/22/06 AND RECORDED IN THE WEBER COUNTY SURVEYOR'S OFFICE BOOK 1797, PAGE 1497

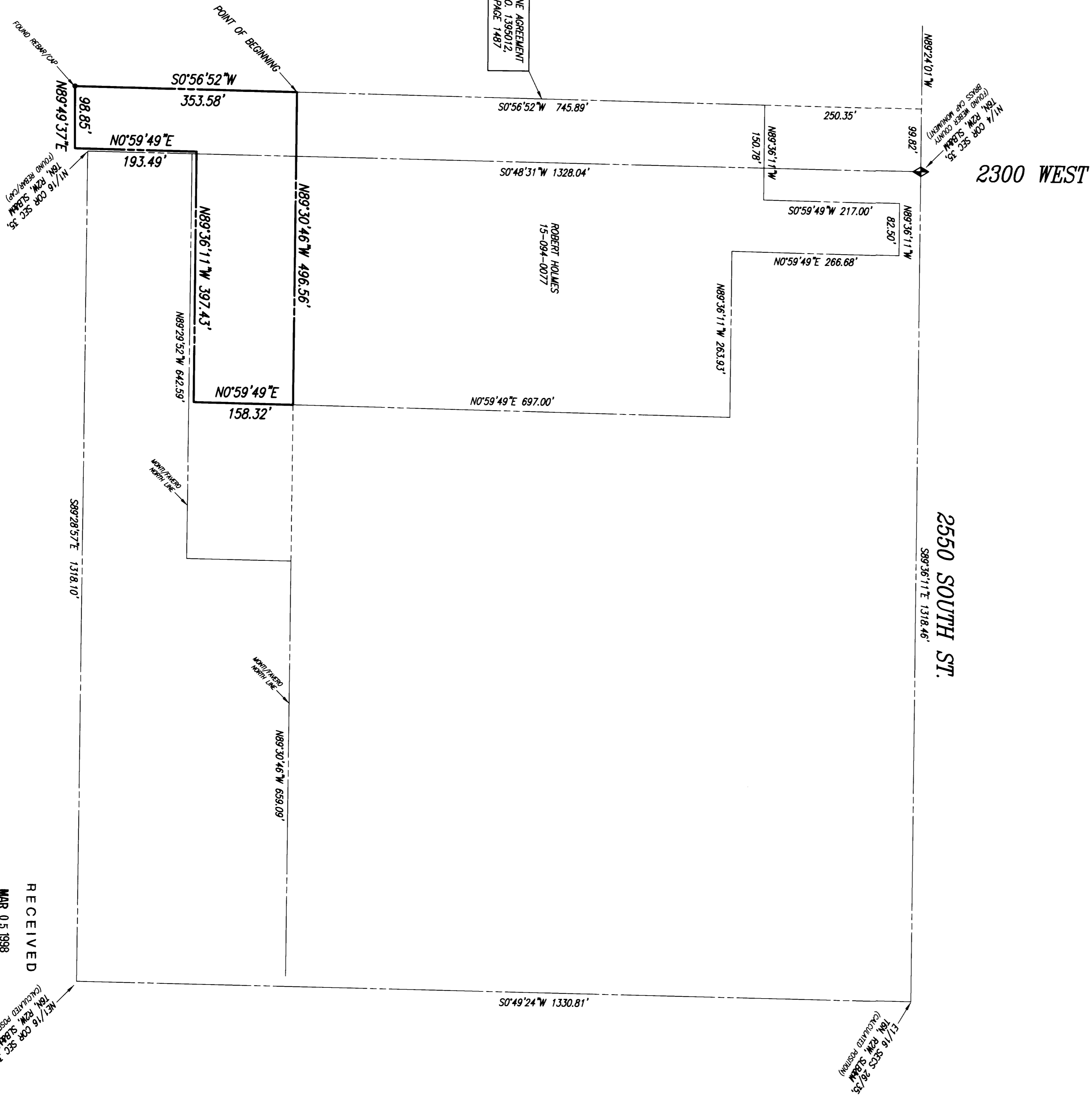

RECEIVED
 MAR 05 1998
 Weeber County Surveyor

ROBERT HOLMES

RBB
 SCHUCHERT & ASSOCIATES
 PROFESSIONAL LAND SURVEYORS
 SALT LAKE CITY, UTAH 84117-7281
 (801) 268-1118 (801) 262-5814 fax

SURVEY MAP
 NE 1/4 SEC. 35, T6N, R2W, SLB 8 & M
 WEST HAVEN, WEBER COUNTY, UTAH

12/02/07
 2769-7C
 1