

LEGAL DESCRIPTION
 BEGINNING AT THE CENTER OF SECTION 35, TOWNSHIP 6 NORTH, RANGE 2 WEST, SALT LAKE COUNTY, UTAH, SAID POINT OF BEGINNING BEING S74°21'12\"/>

SURVEYOR'S CERTIFICATE
 I, LEE E. ROBINSON, A DULY REGISTERED LAND SURVEYOR IN THE STATE OF UTAH, DO HEREBY CERTIFY THAT A SURVEY OF THE PROPERTY DESCRIBED ABOVE WAS MADE UNDER MY SUPERVISION, AND THAT THE MEASUREMENTS AND CALCULATIONS ARE AS SHOWN HEREON.

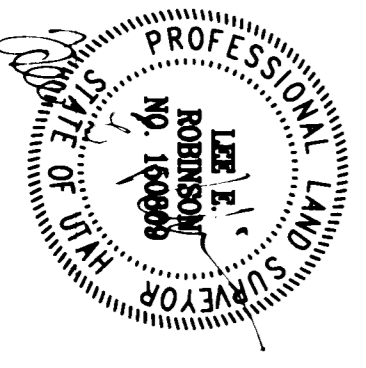

LEE E. ROBINSON, P.S.
 UTAH REGISTRATION NO. 10090
 SCHUCHERT & ASSOCIATES

NOTE:
 THIS PROPERTY MAY BE SUBJECT TO THE EFFECTS OF UTAH STATUTES 17-27-801 THRU 17-27-911 REGARDING THE SUBDIVISION OF LAND.

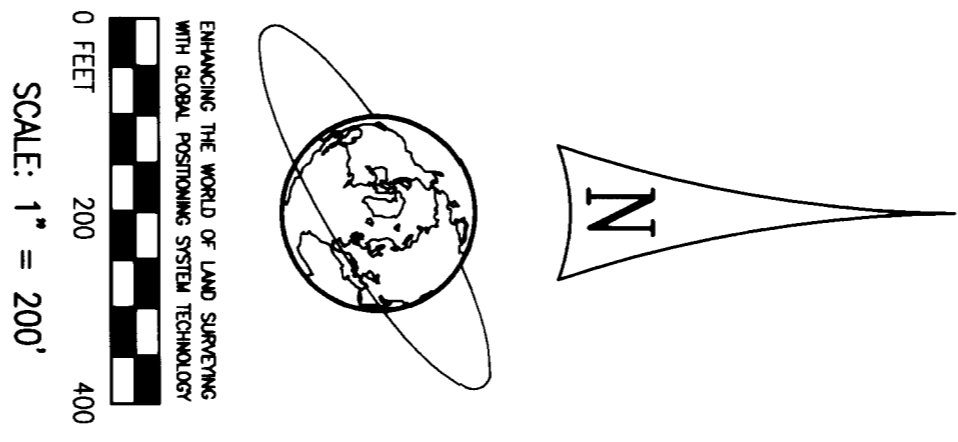

- COMMENTS**
1. THIS SURVEY IS MADE AT THE INSTANCE OF THE SALT LAKE COUNTY WATER CONSERVANCY DISTRICT FOR THEIR OWN USES AND PURPOSES.
 2. THE BASIS OF BEARING FOR THIS SURVEY IS THE UTAH STATE PLANE RECORD IN THE WEBER COUNTY SURVEYOR'S OFFICE.
 3. DEED BEARINGS AND DISTANCES HAVE BEEN PROVIDED WITHIN THE MET/4 OF SECTION 35, 16N, 22W, S26M.

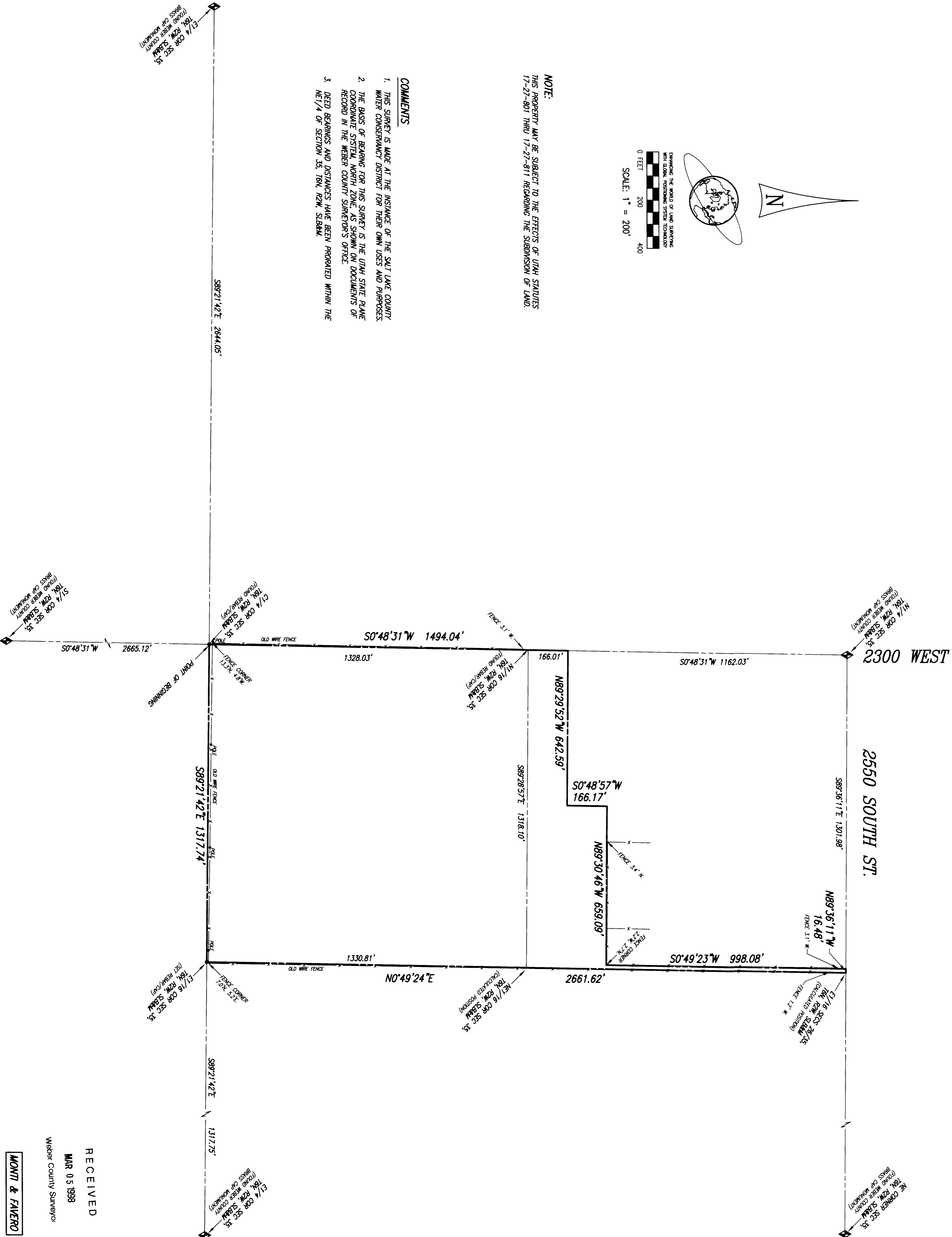

RBB
 SCHUCHERT & ASSOCIATES
 PROFESSIONAL LAND SURVEYORS
 5330 SOUTH 900 EAST, SUITE 100
 SALT LAKE CITY, UTAH 84117-7851
 (801) 266-1118 (801) 262-5811 fax

REVISIONS

| | | |
|--|--|--|
| | | |
| | | |
| | | |
| | | |
| | | |
| | | |
| | | |
| | | |
| | | |
| | | |
| | | |

SURVEY MAP
 MET/4 SEC 35, 16N, 22W, S26M
 WEST HAVEN, WEBER COUNTY, UTAH
 11/28/97
 2788 7/4
 1

RECEIVED
 MAR 05 1998
 Weber County Surveyor
MONTE & FAVERO