

NORTHWEST CORNER OF
SLAB #1 FOUND 3" BRASS
CAP SET IN CONCRETE 3"
BELOW THE GROUND WITH A
LOG 1941

SURVEYOR'S CERTIFICATE

I, RANDOLPH J. WILFORD, DEPOSE AND SAY THAT I AM A LICENSED PROFESSIONAL LAND SURVEYOR, HOLDING UTAH LICENSE NUMBER 199437, THAT A SURVEY OF THE PROPERTY DESCRIBED HEREON WAS MADE BY ME OR UNDER MY SUPERVISION AND THAT THIS PLAT CORRECTLY REFLECTS THE FINDINGS OF THIS SURVEY.

SIGNED THIS 27th DAY OF APRIL 1998
1998
RANDOLPH J. WILFORD
SURVEYOR
UTAH LICENSE NUMBER 199437

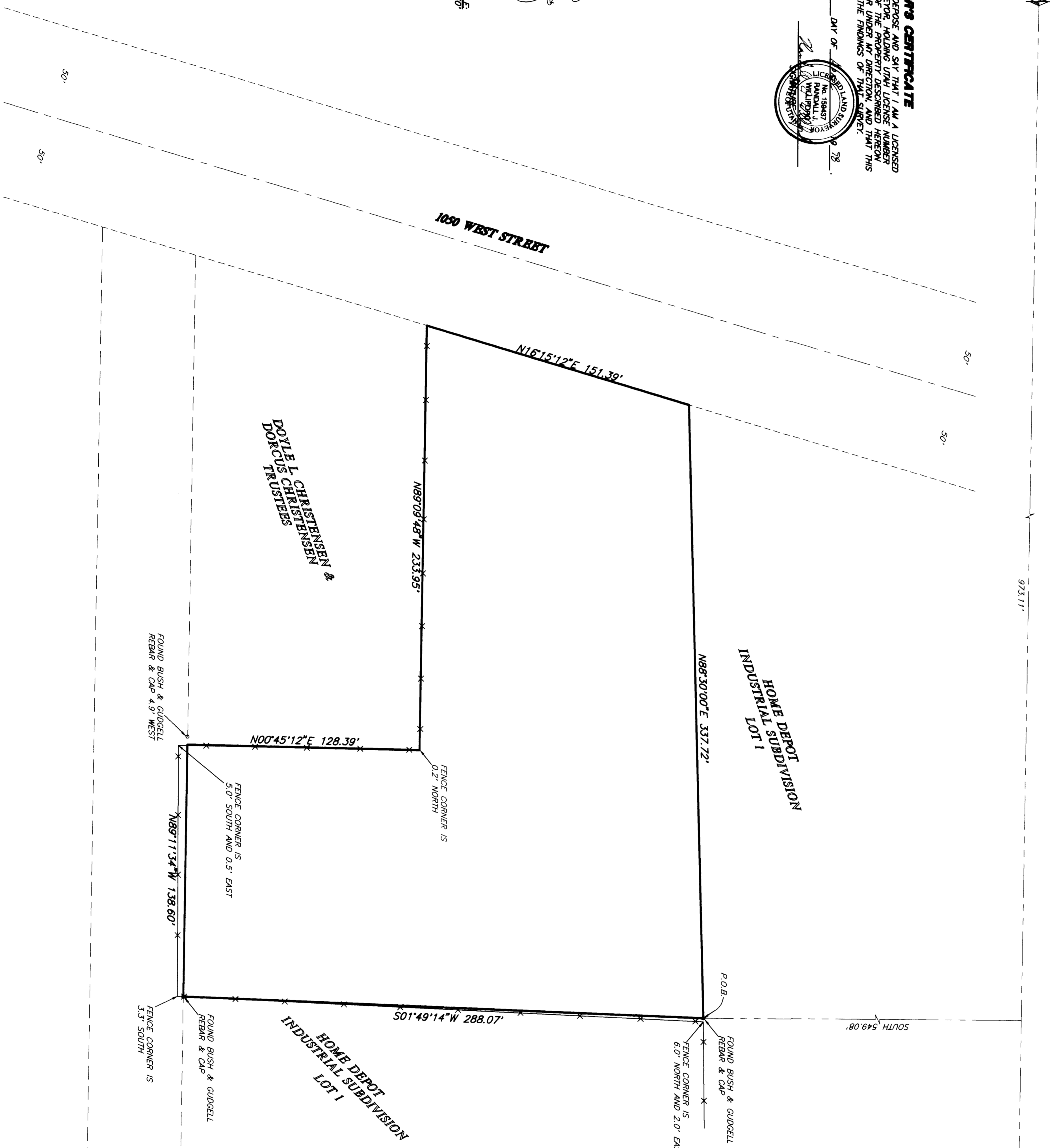

NORTH QUARTER CORNER OF
SECTION 18, T.5N., R.1W., S.L.B.#1,
CONCRETE 2" BELOW GROUND
(1981)

BOUNDARY DESCRIPTION

PART OF THE NORTHWEST QUARTER OF SECTION 18, T.5N., R.1W., S.L.B. #1, U.S. SURVEY, DESCRIBED AS FOLLOWS:
BEGINNING AT A POINT ON A SOUTHERLY LINE OF THE HOME DEPOT INDUSTRIAL SUBDIVISION, SAID POINT BEING N89°09'58\"/>

BASIS OF BEARINGS

THE BASIS OF BEARINGS FOR THIS PLAT IS THE UTAH COORDINATE SYSTEM NORTH QUARTER CORNER AND THE NORTHWEST CORNER OF SECTION 18, T.5N., R.1W., S.L.B.#1, AS SHOWN HEREON AS: N89°09'48\"/>

NARRATIVE

THE PURPOSE OF THIS PLAT WAS TO DETERMINE THE BOUNDARY OF THE HOME DEPOT INDUSTRIAL SUBDIVISION, SAID POINT BEING N89°09'58\"/>

DEED DESCRIPTION

BEGINNING AT A POINT WHICH IS NORTH 89°09'48\"/>

RECEIVED

APR 24 1998

Weber County Surveyor

THESE PLANS AND SPECIFICATIONS ARE THE PROPERTY OF REEVE & ASSOCIATES, INC. NO PART OF THESE PLANS OR SPECIFICATIONS ARE TO BE REPRODUCED OR TRANSMITTED IN ANY FORM OR BY ANY MEANS, ELECTRONIC OR MECHANICAL, INCLUDING PHOTOCOPYING, RECORDING, OR BY ANY INFORMATION STORAGE AND RETRIEVAL SYSTEM, WITHOUT THE WRITTEN PERMISSION OF REEVE & ASSOCIATES, INC.

RECORD OF SURVEY

RIVERSIDE MARINE PROPERTY
IN THE NORTHWEST QUARTER OF SECTION 18, T.5N., R.1W., S.L.B.#1,
MERCANTILE CO. WEBER COUNTY, UTAH
APRIL 1988

REEVE & ASSOCIATES, INC.
ENGINEERS PLANNERS & SURVEYORS
3670 COUNTRY UTAH BLVD. SUITE 101
SALT LAKE CITY, UTAH 84119
(801) 621-5100 FAX (801) 621-5886
TOLL-FREE 1-888-484-5100

PROJECT NO.: 2002-01 SURVEYOR: K. ANDERSON
DATE: 4-24-98 OWNER: H. CHRISTENSEN
SCALE: 1"=40' CHECKED:

REVISIONS
1 _____
2 _____
3 _____
4 _____
5 _____
6 _____