

Boundary Description

A PART OF THE NORTHEAST QUARTER OF SECTION 18, T7N, R1W, S.L.B.#M
BEGINNING AT A POINT, N 89° 09' 30" W, 1013.00 FT. (1012.66' DEED)
ALONG THE SECTION LINE, S 1° 56' 30" W, 671.75 FT. (681.95' DEED),
S 24° 29' 00" W, 746.00 FT., S 2° 10' 20" W, 655.80 FT., S 0° 57' 50" W,
332.20 FT. FROM THE N.E. COR. OF SAID SECTION 18, RUNNING THENCE
S 0° 57' 50" W, 110.07 FT., THENCE N 89° 02' 10" W, 425.00 FT., THENCE
N 0° 57' 50" E, 102.03 FT., THENCE N 89° 52' 50" E, 425.08 FT. TO THE
POINT OF BEGINNING. CONTAINS 1.035 ACRES.

NARRATIVE

THE PURPOSE OF THIS PROPERTY SURVEY WAS TO VERIFY THAT PREVIOUS
PROPERTY SURVEYS OF ADJOINING PARCELS CORRECTLY LOCATED COMMON CORNERS.
THIS SURVEY VERIFIES THAT CORNERS COMMON TO ADJOINING PARCELS
WERE LOCATED PROPERLY.

SURVEYOR'S CERTIFICATE

I, JOHN P. REEVE, A REGISTERED LAND SURVEYOR AS PRESCRIBED BY
THE LAWS OF THE STATE OF UTAH, AND HOLDING LICENSE NO. 3492 DO
HEREBY CERTIFY THAT I HAVE MADE A SURVEY OF THE PROPERTY DESCRIBED
ABOVE AND THE PLAT HEREON IS A TRUE AND CORRECT REPRESENTATION
OF SAID SURVEY.

7-8-88
DATE

John P. Reeve
JOHN P. REEVE

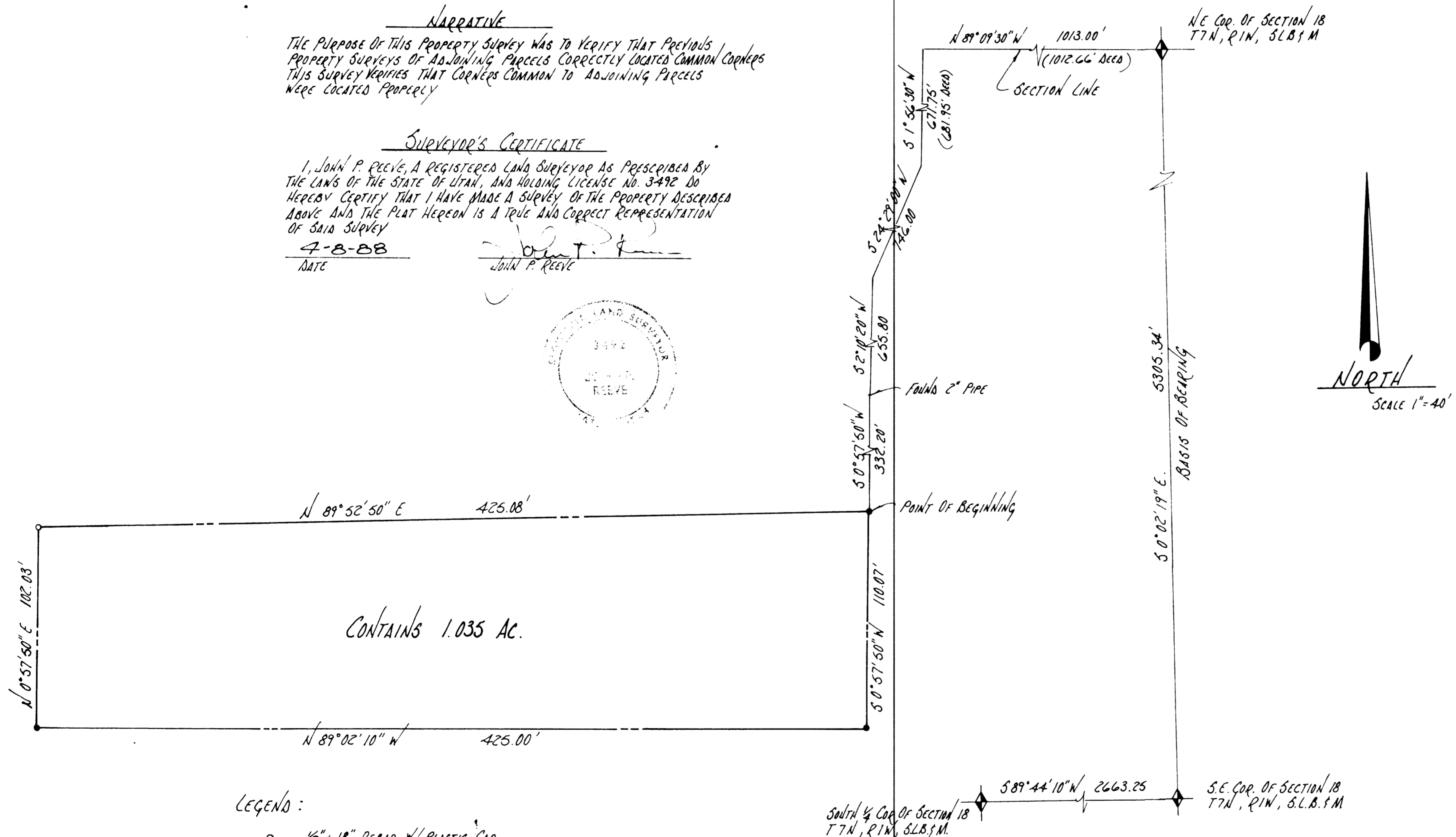

LEGEND:

- 1/2" x 18" REBAR w/ PLASTIC CAP STAMPED L.S. 3492 (SET)
- FOUND REBAR

RECEIVED
MAR 15 1989

Weber County Surveyors



REVISIONS

1.	
2.	
3.	

PROJECT NO. _____ DESIGNED _____
 DATE 4-3-88 DRAWN _____
 SCALE 1" = 40' APPROVED _____

REEVE & REEVE, INC.
 CIVIL AND ENVIRONMENTAL ENGINEERING
 LAND PLANNING AND SITE DESIGN
 LAND SURVEYING
 OGDEN, UTAH

PROPERTY SURVEY FOR MAC WADE
 A PART OF THE NE 1/4 OF SECTION 18, T7N, R1W, S.L.B.#M.

SHEET	
SHEETS	