

NORTHWEST CORNER OF S.L.B.M., U.S. SURVEY, NOT FOUND

N89°09'30"W 2892.67'

**SURVEYOR'S CERTIFICATE**

I, BRADLEY J. WILSON, GEORGE AND SARAH WILSON, LICENSED PROFESSIONAL LAND SURVEYOR, HOLDING UTAH LICENSE NUMBER 139437, THAT A SURVEY OF THE PROPERTY DESCRIBED HEREON WAS MADE BY ME OR UNDER MY DIRECTION AND THAT THIS PLAN CORRECTS ERRORS IN THE FINDINGS OF THIS SURVEY.

SIGNED THIS 16<sup>TH</sup> DAY OF APRIL 1998.

UTAH LICENSE NUMBER 139437

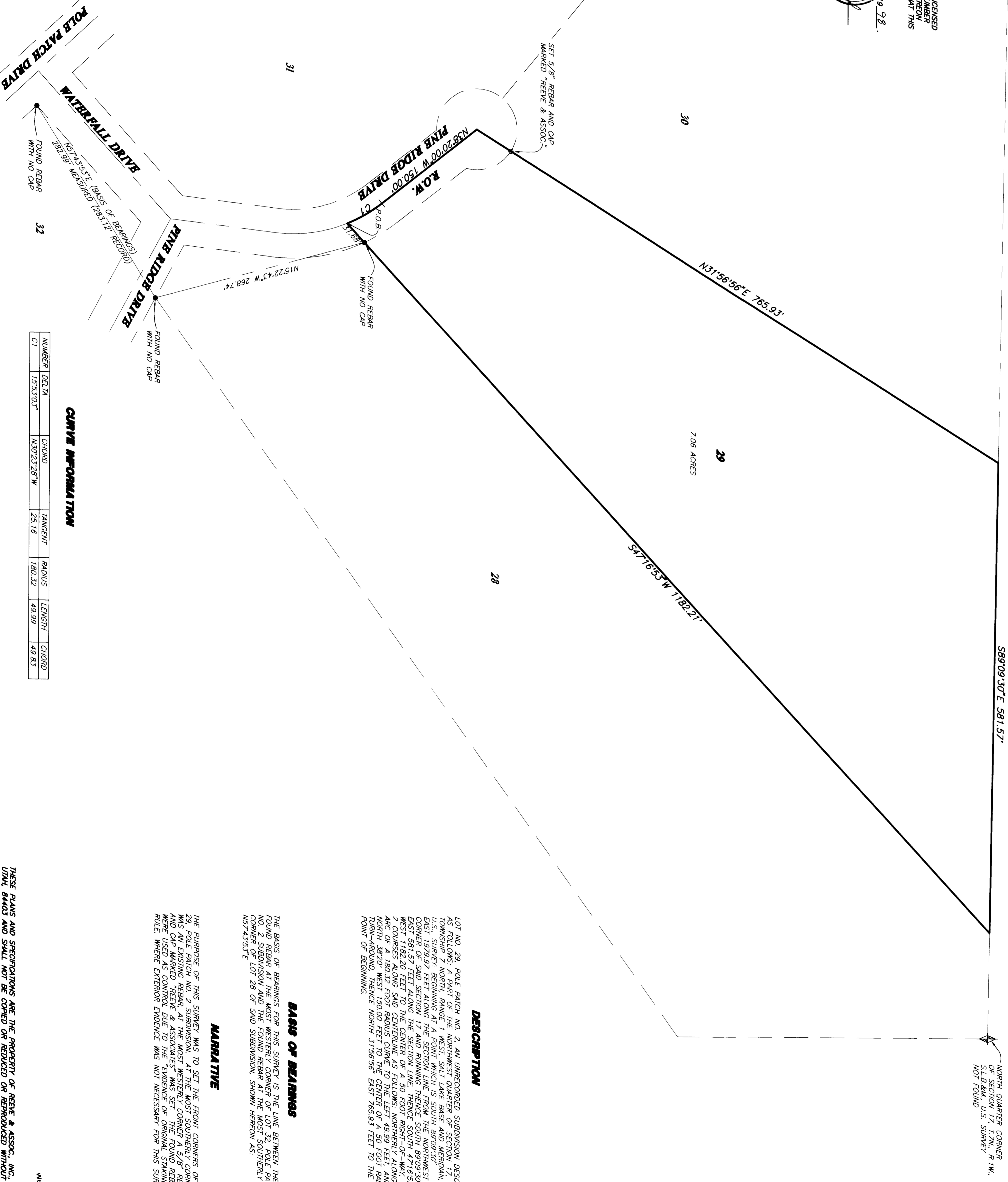
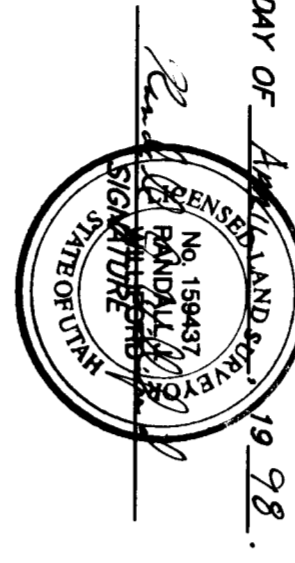

S89°09'30\"/>

NORTH QUARTER CORNER OF S.L.B.M., U.S. SURVEY, NOT FOUND

**DESCRIPTION**  
LOT NO. 29, POLE PATCH NO. 2, AN UNRECORDED SUBDIVISION DESCRIBED AS FOLLOWS: BEGINNING AT THE NORTHWEST CORNER OF LOT 29, POLE PATCH NO. 2, SUBDIVISION, AT THE MOST SOUTHERLY CORNER AND EXISTING REBAR, AT THE MOST WESTERLY CORNER A 5/8\"/>

**BASIS OF BEARINGS**  
THE BASIS OF BEARINGS FOR THIS SURVEY IS THE LINE BETWEEN THE FOUND REBAR AT THE MOST WESTERLY CORNER OF LOT 32, POLE PATCH NO. 2, SUBDIVISION, AND THE FOUND REBAR AT THE MOST WESTERLY CORNER OF LOT 28 OF SAID SUBDIVISION, SHOWN HEREOF AS NS74°55'55\"/>

**NARRATIVE**  
THE PURPOSE OF THIS SURVEY WAS TO SET THE FRONT CORNERS OF LOT 29, POLE PATCH NO. 2, SUBDIVISION, AT THE MOST SOUTHERLY CORNER AND EXISTING REBAR, AT THE MOST WESTERLY CORNER A 5/8\"/>

**CURVE INFORMATION**

NUMBER	DELTA	CHORD	TANGENT	RADIUS	LENGTH	CHORD
C1	75°51'03"	NX022'32.87\"/>	25.16	180.32	49.99	49.83

- REVISIONS**
- 1. \_\_\_\_\_
  - 2. \_\_\_\_\_
  - 3. \_\_\_\_\_
  - 4. \_\_\_\_\_
  - 5. \_\_\_\_\_
  - 6. \_\_\_\_\_

PROJECT NO. 2892-01 SURVEYOR: BRADLEY J. WILSON  
DATE: 11-14-97 DRAWN: JAE  
SCALE: 1"=80' CHECKED: \_\_\_\_\_

**REEVE & ASSOCIATES, INC.**  
ENGINEERS PLANNERS & SURVEYORS  
3670 QUINCY AVE. SUITE 101  
DENVER, CO 80212  
(303) 733-3100 FAX (303) 733-3886  
TOLL-FREE 1-888-694-3100

**RECORD OF SURVEY**

**RICK WADMAN PROPERTY**  
PART OF THE ELDSWORTH RESUBDIVISION, WADMAN COUNTY, UTAH  
NOVEMBER, 1997

RECEIVED  
APR 27 1998  
Wasatch County Surveyor