

A Supplemental Record of Survey Map to
WOLF CREEK VILLAGE II PHASE 2
 A part of the South 1/2 of Section 22, 77N, R1E, S18&M, U.S. Survey
 Weber County, Utah

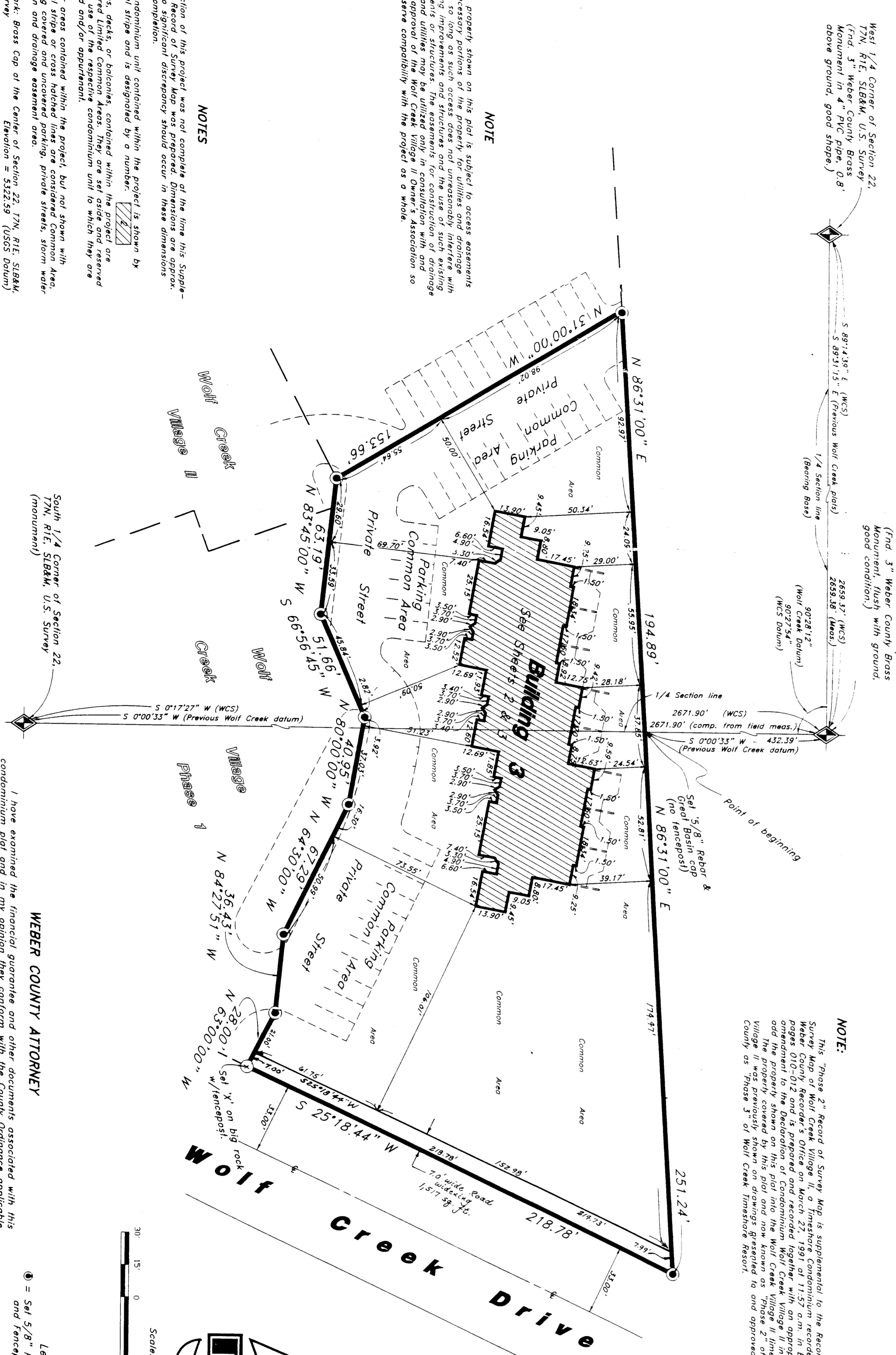

NOTE:
 This "Phase 2" Record of Survey Map is supplemental to the Record of Survey Map for Wolf Creek Village II Phase 1, recorded in the Office of the Weber County Recorder's Office on March 27, 1991 at 11:57 a.m. in Book 15, page 10. The area shown on this map is the same as the area shown on the Record of Survey Map for Wolf Creek Village II Phase 1, recorded in the Office of the Weber County Recorder's Office on March 27, 1991 at 11:57 a.m. in Book 15, page 10. The area shown on this map is the same as the area shown on the Record of Survey Map for Wolf Creek Village II Phase 1, recorded in the Office of the Weber County Recorder's Office on March 27, 1991 at 11:57 a.m. in Book 15, page 10.

NOTE
 The property shown on this plot is subject to certain easements, rights, interests, and other encumbrances, and the owner is advised to investigate the same before construction. The easements for construction of drainage facilities and utilities may be utilized only in construction with care so as to preserve compatibility with the project as a whole.

- NOTES**
1. Construction of this project was not complete at the time this Supplemental Record of Survey Map was prepared. The owner is advised to complete construction of this project as soon as possible.
 2. Each condominium unit contained within the project is shown by a diagonal stripe and is designated by a number.
 3. All poles, decks, or balconies, contained within the project are shown by a diagonal stripe and are designated by a number. The project is shown by a diagonal stripe and is designated by a number.
 4. All other areas contained within the project, but not shown with diagonal stripes or cross hatching, are considered Common Area.
 5. Elevation: Brass Cap of the Center of Section 22, 77N, R1E, S18&M, U.S. Survey. Elevation = 5322.58 (USDS Datum).
 6. Dimensions on Sheet 1 of 3 are to exterior foundation only.
 7. All Common Area is considered to be an easement for public utility and drainage purposes, including the private streets.

MARGRATIVE:

At the request of Wolf Creek Timeshare and Construction, Inc., this Supplemental Record of Survey Map was prepared in order to establish the boundaries of Phase 2, Wolf Creek Village II which and to define the easements for each condominium unit. The Basis of bearings for this survey is S 89°31'51" E (previous Wolf Creek plot & datum) between a Brass Monument found at the West corner of the center of said Section 22, Range 18 East, Township 77 North, Range 1 East, Still Lake Base bearings clockwise 016156" to match Weber County Surveyor's datum. (Note difference in angle between the two 1/4 section lines.)

WEBER COUNTY ATTORNEY

Signature
 1998

WEBER COUNTY SURVEYOR

Signature
 1998

WEBER COUNTY ENGINEER

Signature
 1998

WEBER COUNTY RECORDER

Signature
 1998

OWNERS CERTIFICATE OF CONSENT TO RECORD

Know all men by these presents, Wolf Creek Timeshare and Construction, Inc., a Utah Corporation, Owner of the tract of land described herein and containing therein a portion of the Wolf Creek Timeshare and Construction, Inc., a Utah Corporation, subdivision project located on said tract of land, does hereby make this Record of Survey Map a part of the public record, and does hereby consent to the recording of this Supplemental Record of Survey Map in accordance with the Utah Condominium Ownership Act.

Signed this 18th day of February, 1998.

Wolf Creek Timeshare and Construction, Inc., a Utah Corporation

By: *Robert C. Bohnman* President
 Robert C. Bohnman - President
 Russell C. Koughan - Secretary/Treasurer

ACKNOWLEDGMENT

On the 18th day of February, 1998, personally appeared before me, the undersigned Notary Public, Robert C. Bohnman, who duly acknowledged to me that he signed it freely and voluntarily, and for the purposes therein mentioned.

Residing at: *Provo, Utah*

Commission Expires: *10-24-99*

Gary L. Newman
 Notary Public Commissioned in Utah

SURVEYORS CERTIFICATE

I, Mark E. Babbitt, a duly registered Utah land surveyor, as required by the laws of the State of Utah, having License No. 166484, do hereby certify that the above description of the land and the boundaries thereon are true and correct, and that said survey was made in accordance with the laws of the State of Utah, and that said survey was made in accordance with the laws of the State of Utah, and that said survey was made in accordance with the laws of the State of Utah.

Signed this 17th day of February, 1998.

Mark E. Babbitt
 License No. 166484

WEBER COUNTY PLANNING COMMISSION APPROVAL

This is to certify that this plot was duly approved by the Weber County Planning Commission on the 24th day of Feb. 1998.

Signature
 Chair - Weber County Planning Commission

WEBER COUNTY COMMISSION ACCEPTANCE

This is to certify that this condominium plot, the dedication of streets and other public ways and financial guarantees of public improvements shown on this map, were hereby approved and accepted by the Commissioners of Weber County, Utah this 19th day of February, 1998.

Signature
 Chair, Weber County Commission

WEBER COUNTY ENGINEER

Signature
 1998

GREAT BASIN ENGINEERING NORTH
 554 Lincoln Avenue, Ogden, Utah, 84403
 P.O. Box 8307, Ogden, Utah, 84409
 Phone: (801) 419-4111 Fax: (801) 419-4111

WEBER COUNTY RECORDER
 100 N. 1000 W. 2ND FLOOR
 OGDEN, UTAH 84403
 PHONE: (801) 419-4111
 FAX: (801) 419-4111

A Supplemental Record of Survey Map to
WOLF CREEK VILLAGE II PHASE 2
 A part of the South 1/2 of Section 22, 17N, 10E, SLB&M, U.S. Survey
 Weber County, Utah

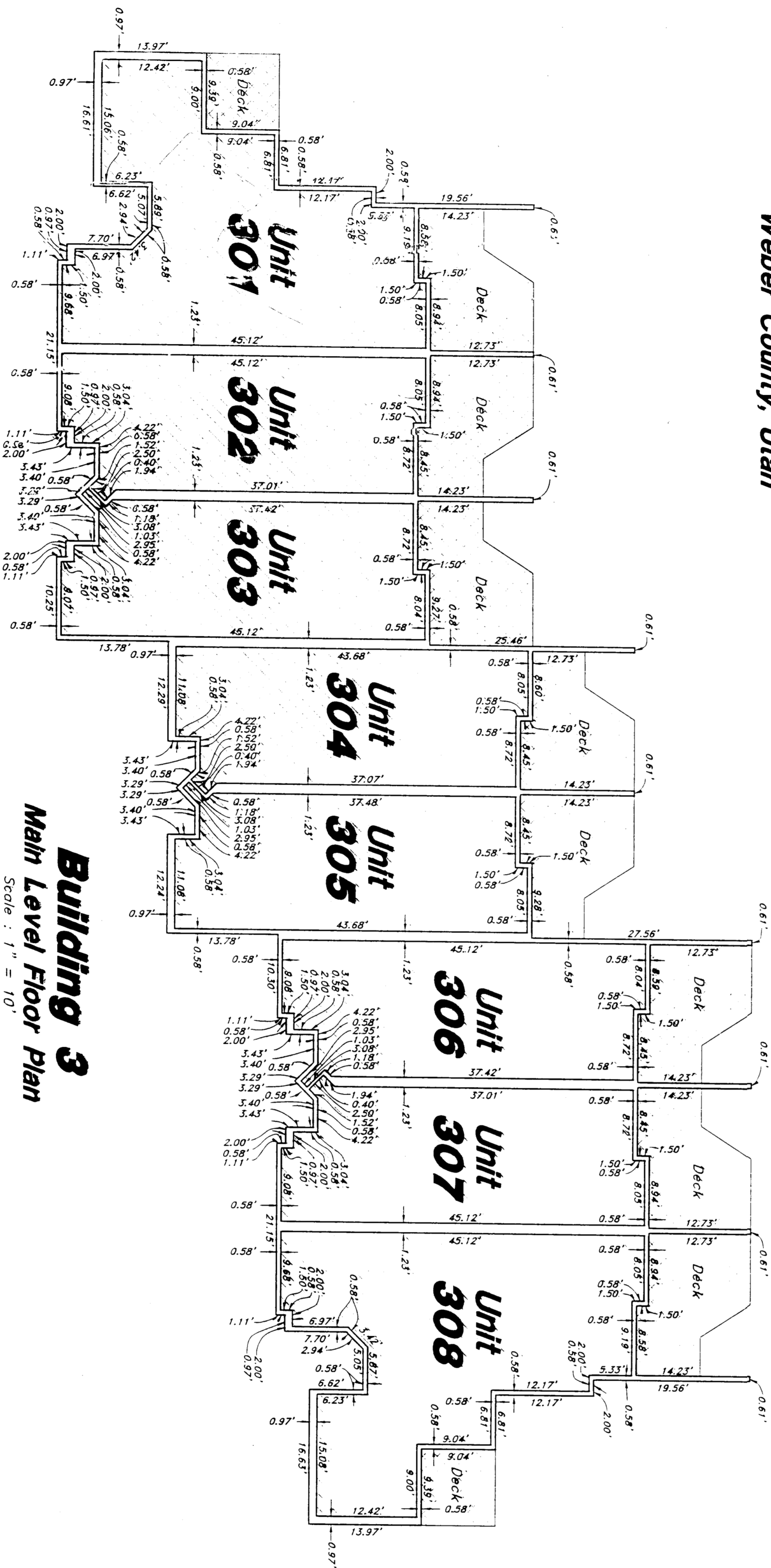

Building 3
 Main Level Floor Plan
 Scale: 1" = 10'

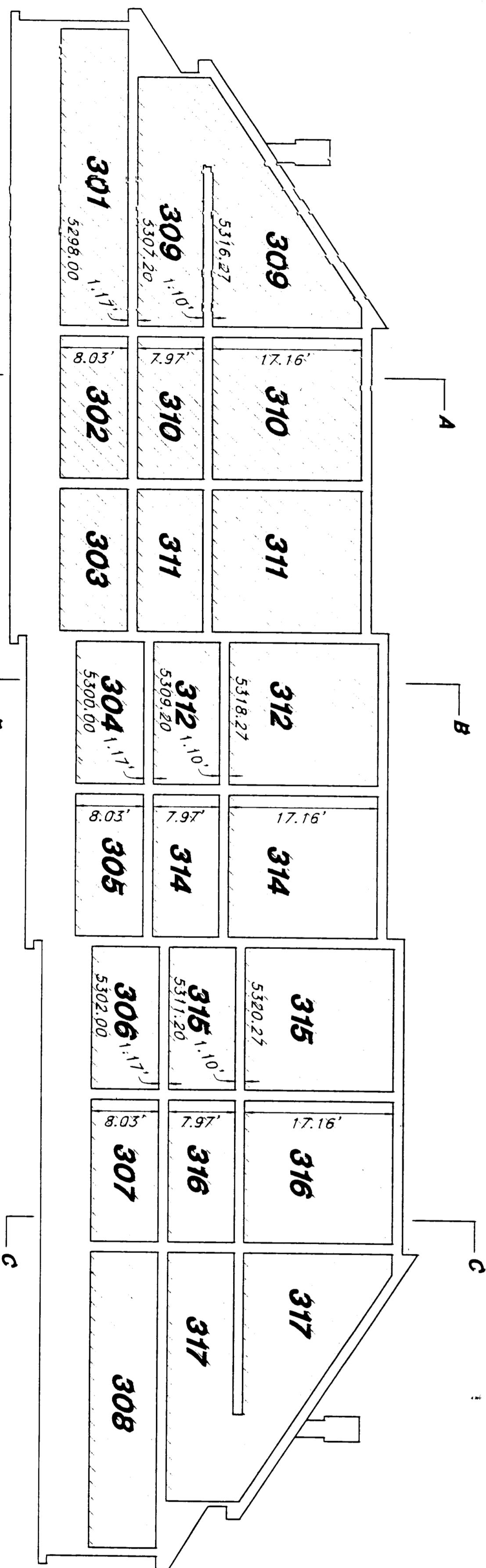

Building 3
 Section
 Scale: 1" = 10'

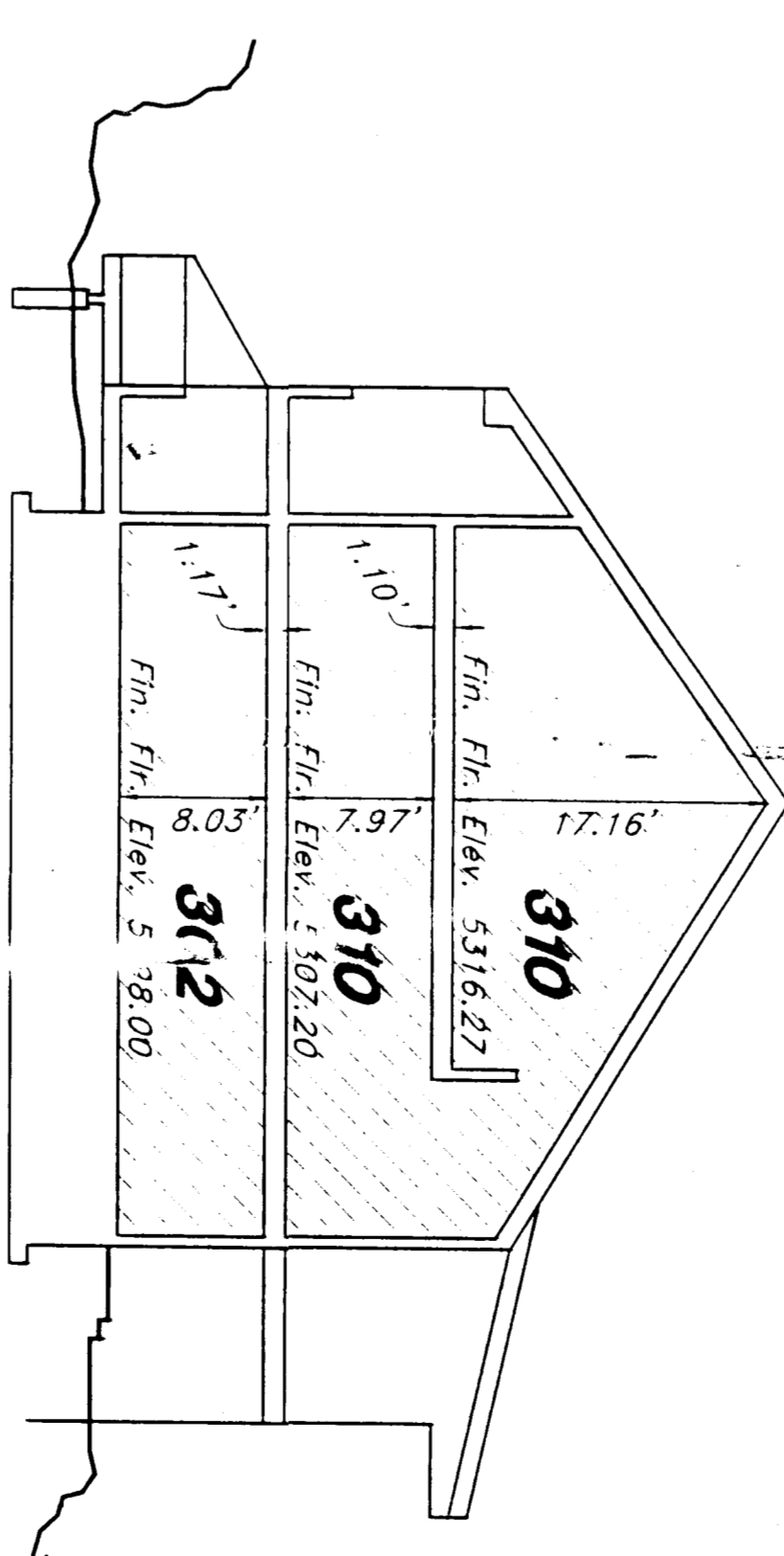

Building 3
 Section A-A
 Scale: 1" = 0'

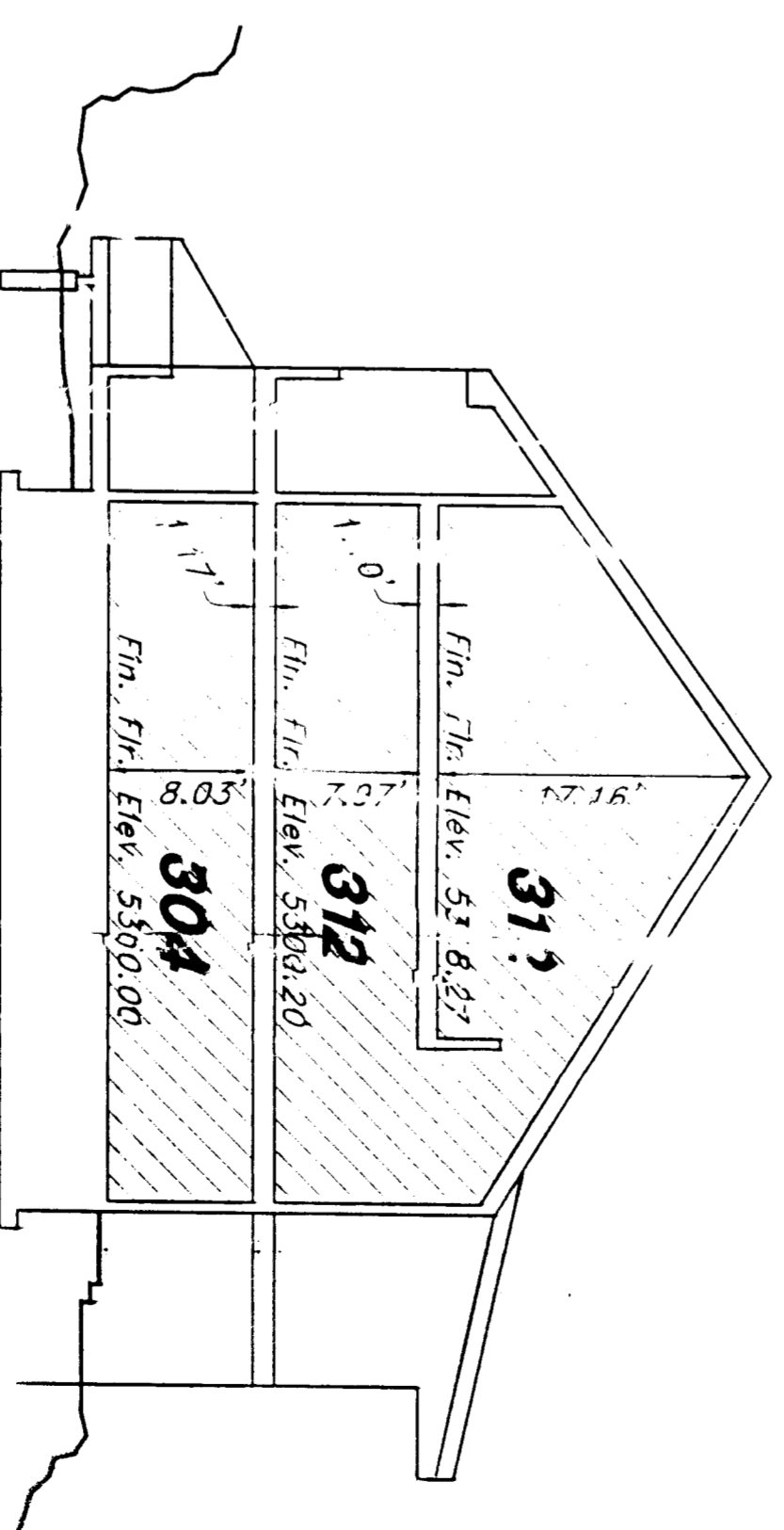

Building 3
 Section B-B
 Scale: 1" = 10'

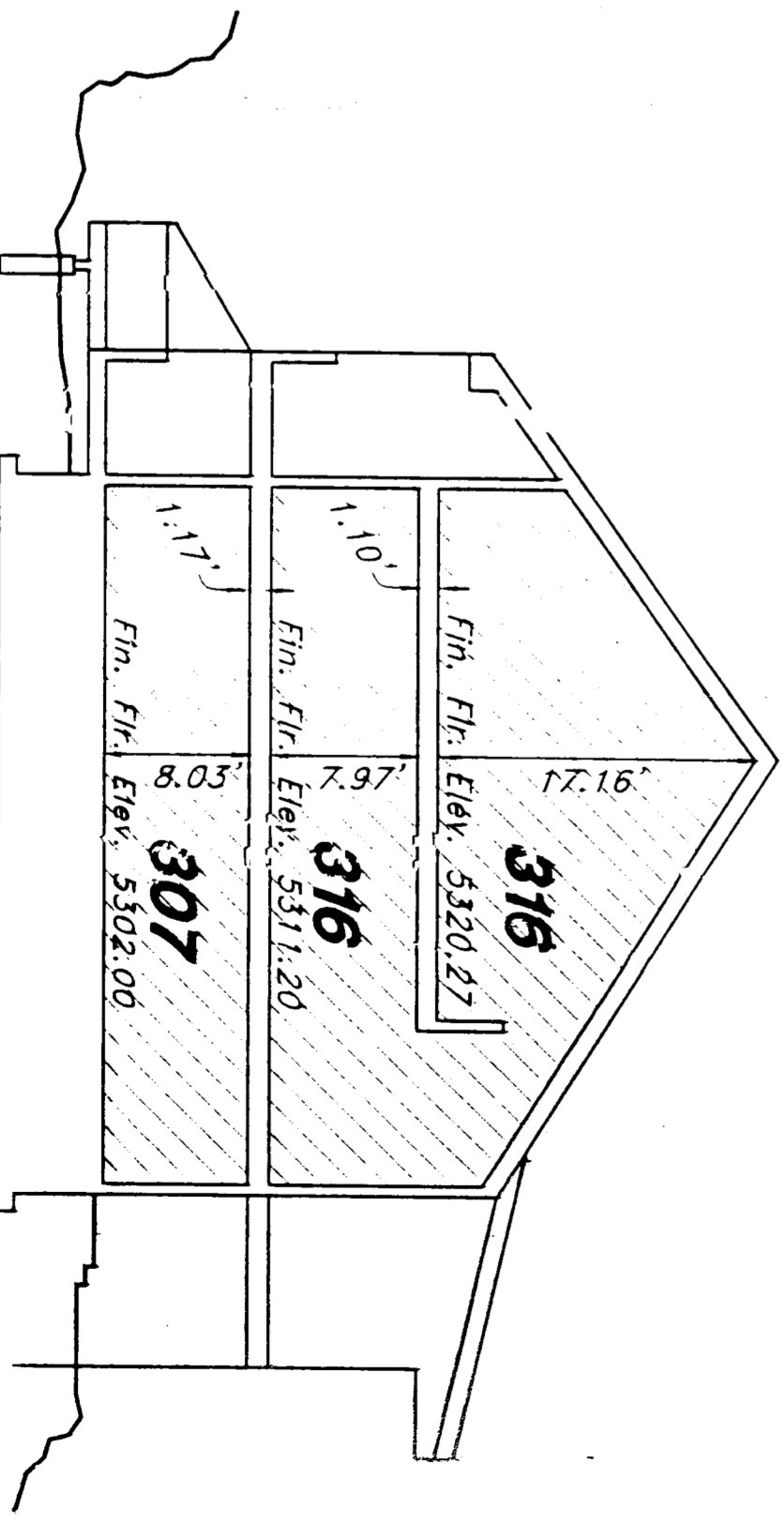

Building 3
 Section C-C
 Scale: 1" = 10'

RECEIVED
 APR 8 1998
 WEBER COUNTY CLERK'S OFFICE
 SALT LAKE CITY, UTAH



WEBER COUNTY RECORDER
 11th Floor
 200 West 1st Street
 Salt Lake City, Utah 84102

HEBER COUNTY RECORDER
 11th Floor
 200 West 1st Street
 Salt Lake City, Utah 84102

GREAT BASIN ENGINEERING NORTH
 3500 University Avenue, Ogden, Utah, 84401
 Phone: (801) 438-4444 Fax: (801) 438-4444

001936

001936

001936

001936

2013

2013

2013

19-97

A Supplemental Record of Survey Map to
WOLF CREEK VILLAGE II PHASE 2
 A part of the South 1/2 of Section 22, T7N, R1E, S1B&M, U.S. Survey
 Weber County, Utah

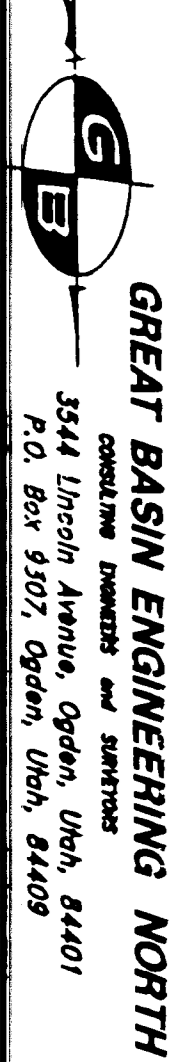
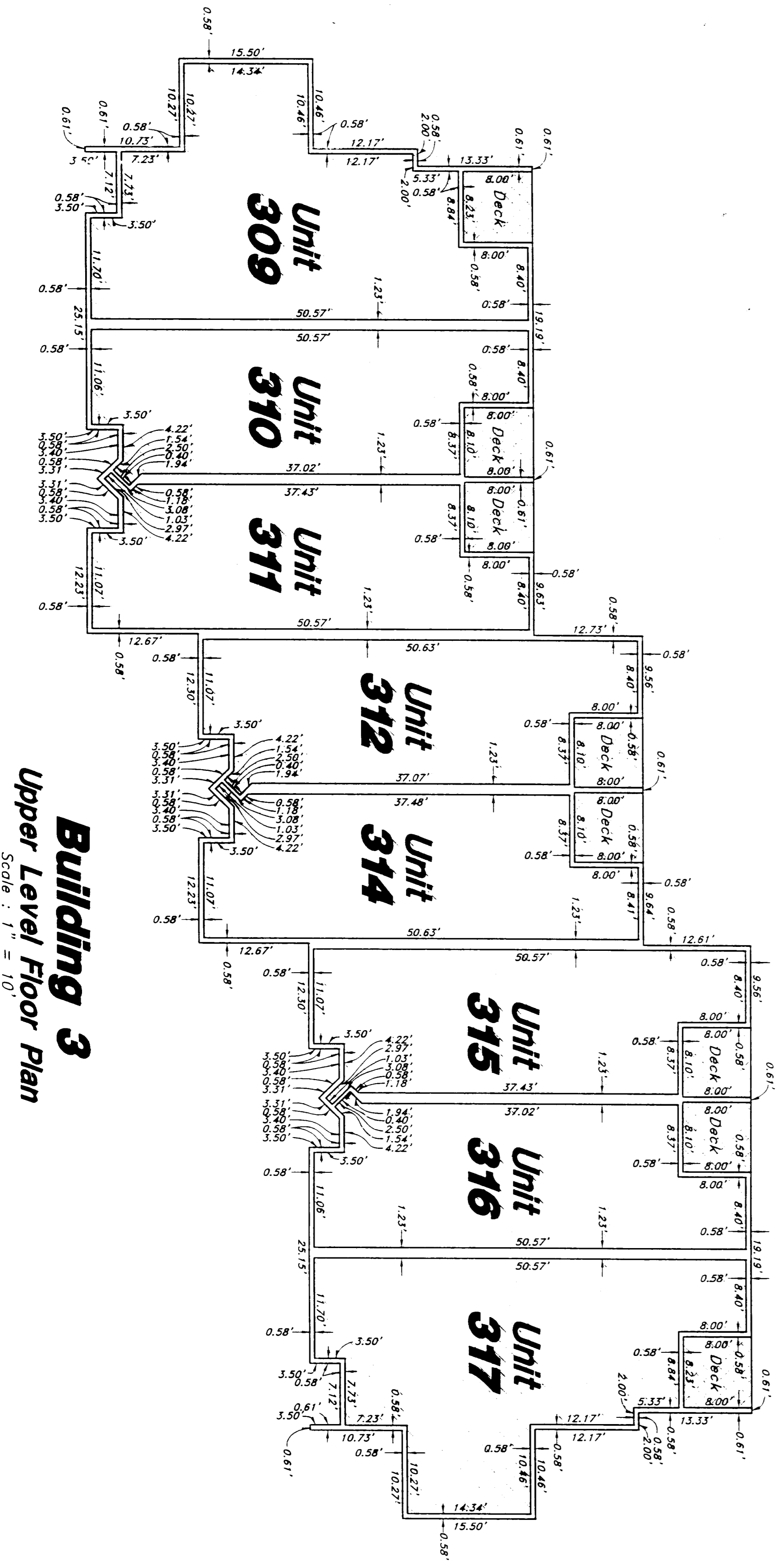
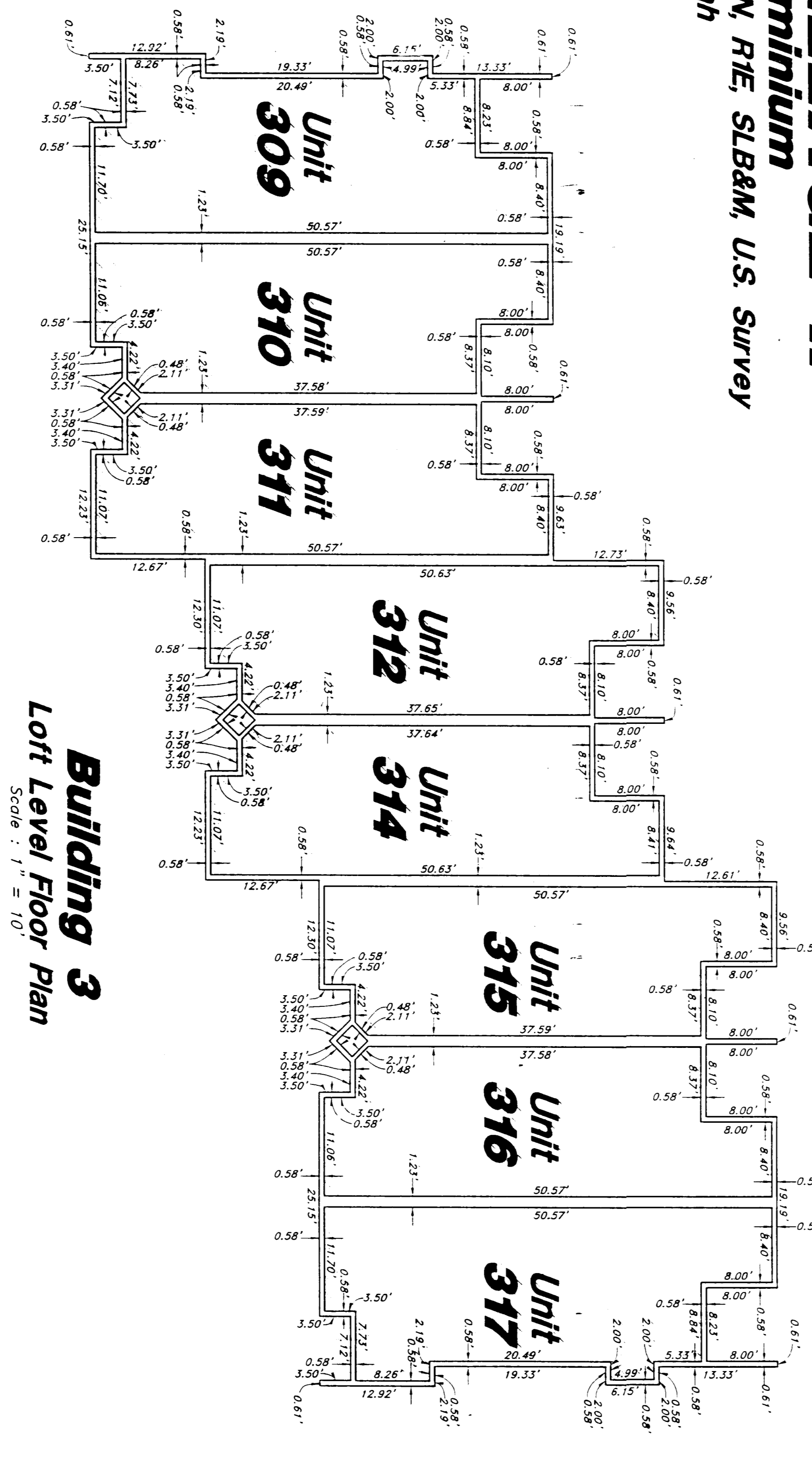

GREAT BASIN ENGINEERING NORTH
 CONSULTING ENGINEERS AND SURVEYORS
 3544 Lincoln Avenue, Ogden, Utah, 84401
 P.O. Box 3507, Ogden, Utah, 84403

RECEIVED
 APR 9 8 1998
 Weber County Surveyors

WEBER COUNTY RECORDER
 I HEREBY CERTIFY THAT THE ABOVE IS A TRUE AND CORRECT COPY OF THE ORIGINAL RECORD AS FILED IN MY OFFICE.
 DATE: APR 9 1998
 RECORDER: [Signature]