

EVERGREEN PARK DRIVE

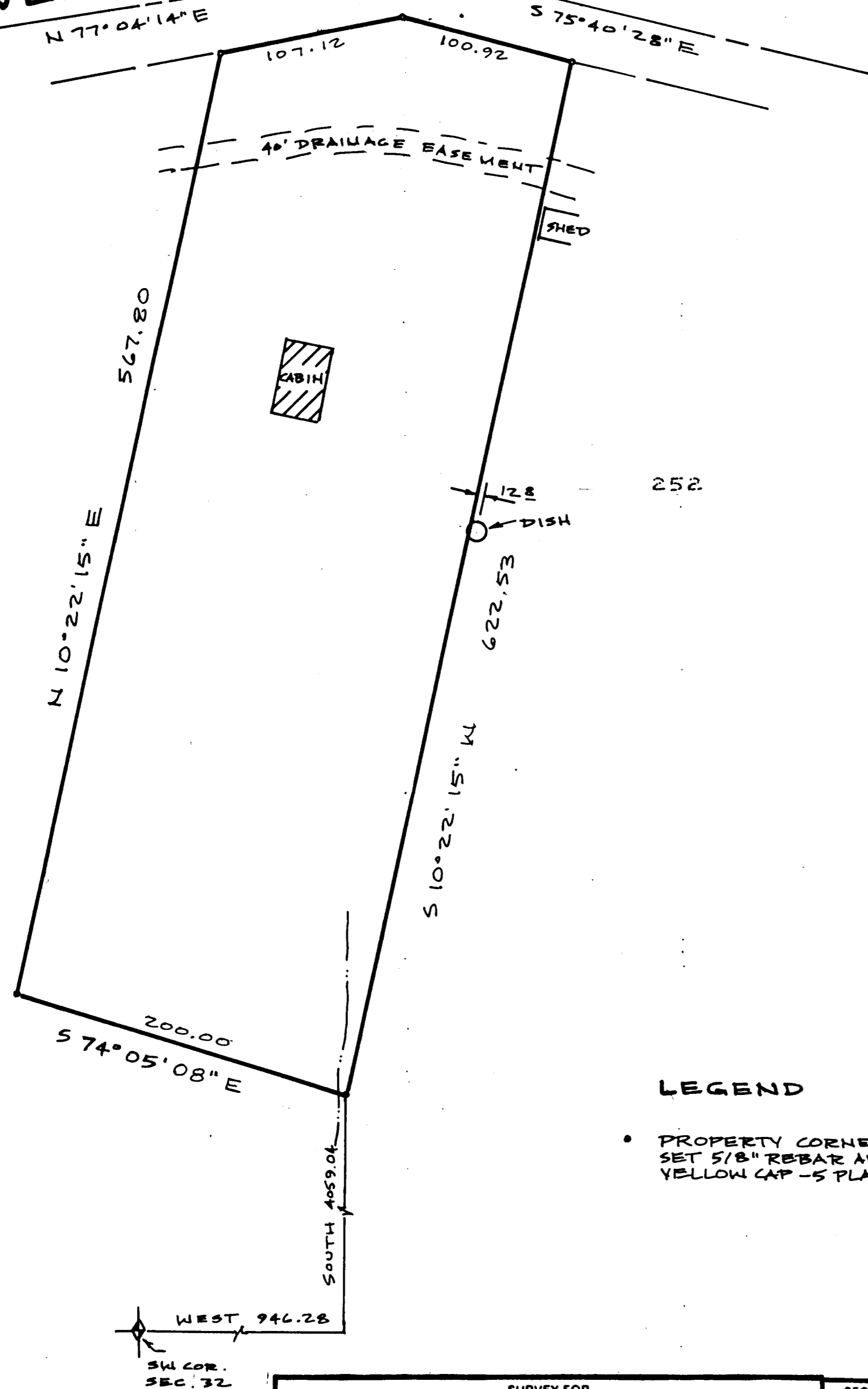

NARRATIVE

THE PURPOSE OF THIS SURVEY IS TO CHECK THE POSITION OF THE 10' SATELLITE DISH ALONG THE EAST BOUNDARY AND TO SET THE REAR LOT CORNERS. THE LOT IS ON THE NORTH SLOPE AND HAS DENSE GROWTH OVER MOST OF THE LOT. BASIS OF BEARING IS A CONTROL TRAVERSE THRU THE SECTION AND QUARTER CORNERS ALONG THE EXTERIOR SUBDIVISION BOUNDARY.

LEGAL DESCRIPTION

ALL OF LOT 253, EVERGREEN PARK SUBDIVISION, ACCORDING TO THE OFFICIAL PLAT THEREOF ON FILE AND OF RECORD WITH THE WEBER COUNTY SURVEYOR'S OFFICE, OGDEN, UTAH.

JUNE 28, 1996

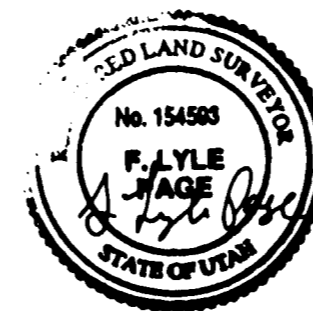

LEGEND

- PROPERTY CORNER - SET 5/8" REBAR AND YELLOW CAP - 5 PLACES

RECEIVED

MAY 01 1998

Weber County Surveyor

SURVEY FOR		SECTION	TOWNSHIP	RANGE	DATE	SCALE
RUSS & JOYCE STODDARD 4976 GALENA ST. CHUBBUCK, IDAHO 83202		NW 1/4 32	7 N	3 E	6-28-96	1" = 60'
		S L B & M				
LOT	BLOCK	PLAT	SURVEY			
253			EVERGREEN PARK SUBD.			

CONTRACT SURVEYORS
 REGISTERED LAND SURVEYORS
 9740 SO. SITZMARK DR. 328-5883 SANDY, UTAH 84092