

PLAN HOLD CORPORATION • IRVINE, CALIFORNIA
RECORDER BY NUMBER 07548
POSITION (SEE LIST OF PRINT ON THIS LINE)

PLAN HOLD CORPORATION • IRVINE, CALIFORNIA
RECORDER BY NUMBER 07548
POSITION (SEE LIST OF PRINT ON THIS LINE)

PLAN HOLD CORPORATION • IRVINE, CALIFORNIA
RECORDER BY NUMBER 07548
POSITION (SEE LIST OF PRINT ON THIS LINE)

PLAN HOLD CORPORATION • IRVINE, CALIFORNIA
RECORDER BY NUMBER 07548
POSITION (SEE LIST OF PRINT ON THIS LINE)

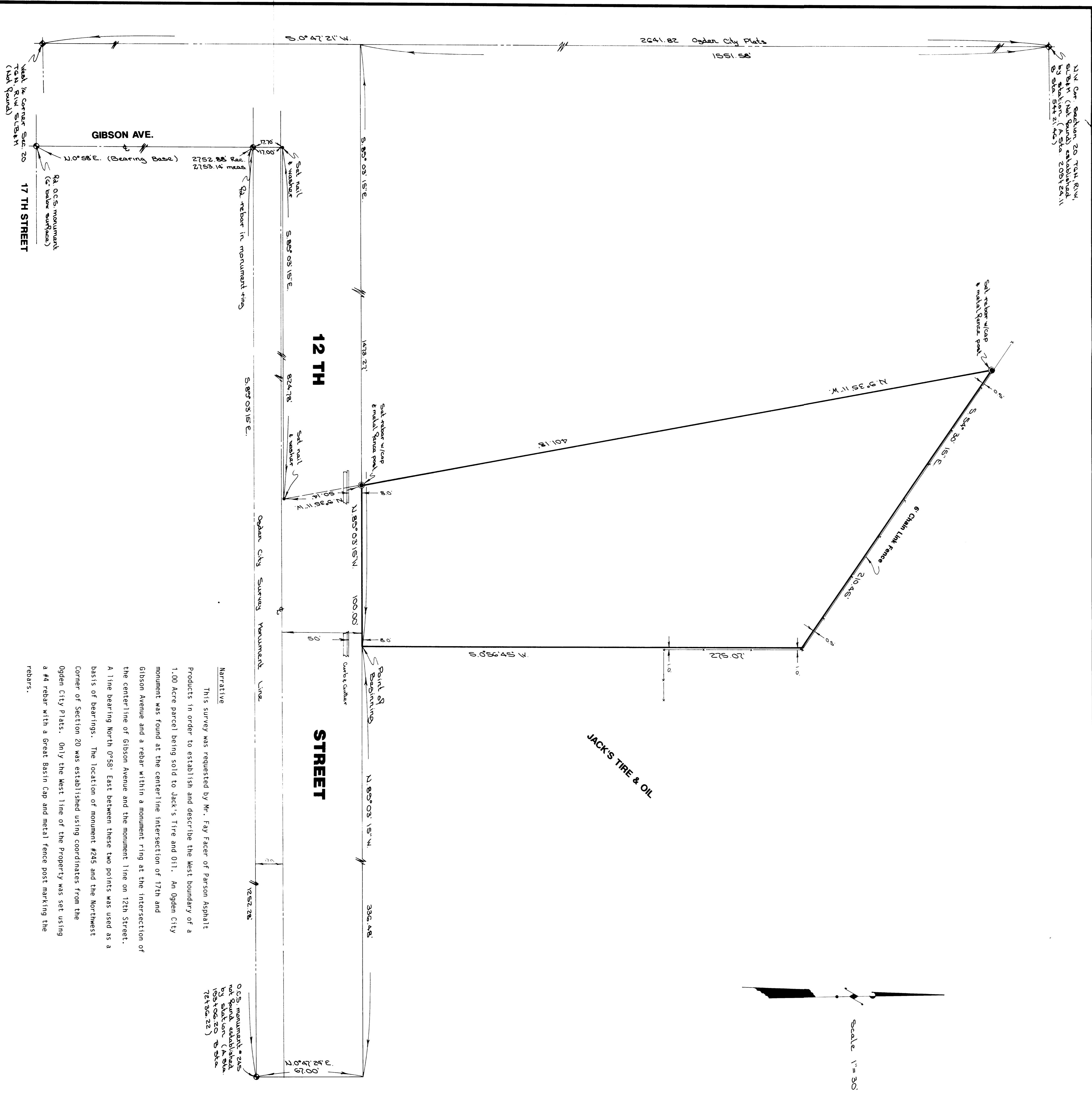

Narrative
This survey was requested by Mr. Fay Facer of Parson Asphalt Products in order to establish and describe the West boundary of a 1.00 Acre parcel being sold to Jack's Tire and Oil. An Ogden City monument was found at the centerline intersection of 17th and Gibson Avenue and a rebar within a monument ring at the intersection of the centerline of Gibson Avenue and the monument line on 12th Street. A line bearing North $0^{\circ} 56'$ East between these two points was used as a basis of bearings. The location of monument #245 and the Northwest corner of Section 20 was established using coordinates from the Ogden City Plats. Only the West line of the property was set using a #4 rebar with a Great Basin Cap and metal fence post marking the rebar.

O.C.S. monument #245
at intersection of
Gibson Ave. & 17th St.
Ogden City Plats
1551.58 x 2641.82

DESCRIPTION

A part of the Northwest Quarter of Section 20, Township 6 North, Range 1 West, Salt Lake Base and Meridian, U.S. Survey; Beginning at a point on the North line of 12th Street being South $0^{\circ} 47' 21''$ West 1551.58 feet along the Section line and South $89^{\circ} 03' 15''$ East 1473.27 feet along the North line of said Street from the Northwest corner of said Section 20; said point is also North $0^{\circ} 47' 24''$ East 67.0 feet and North $89^{\circ} 03' 15''$ West 336.48 feet from Ogden City Monument No. 245, said Monument having coordinates North 193406.20 East 72936.22, running thence North $89^{\circ} 03' 15''$ West 100.00 feet along said North line; thence North $9^{\circ} 35' 11''$ West 401.18 feet; thence South $54^{\circ} 20' 15''$ East 210.45 feet; thence South $0^{\circ} 56' 45''$ West 276.07 feet to the point of beginning. Contains 43,560 Square Feet or 1.00 Acre

CERTIFICATION

I, Gary L. Newman, do hereby certify that I am a Registered Land Surveyor, and that I hold Certificate No. 4778, as prescribed by the Laws of the State of Utah, and I have made a survey of the above described property. I further certify that the above plat correctly shows the true dimensions of the property surveyed.

Date: 1-24-89
Gary L. Newman
Registered Land Surveyor

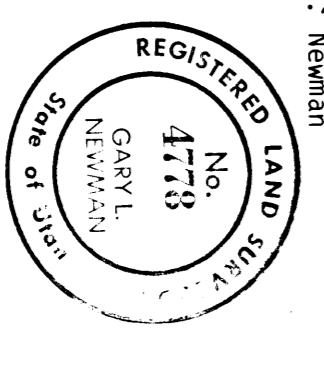

RECEIVED
JAN 24 1989
Wilder County Surveyors

GREAT BASIN ENGINEERING, INC.
Surveying and Engineering
1000 S. 1000 E. SALT LAKE CITY, UTAH

PROPERTY SURVEY
for
PARSON ASPHALT PRODUCTS
A Part of the N.W. 1/4 of Sec. 20 Township 6 North, U.S. Survey

DATE	BY	REVISION
1-24-89	GLN	1