

REVISIONS

1.	
2.	
3.	
4.	
5.	
6.	

PROJECT NO. 118-01 SURVEYOR A.M. LARSON
 DATE 6-14-98 DRAWN BY A. BERTZOLD
 SCALE 1"=50' ORDER

REEVE & ASSOCIATES, INC.
 ENGINEERS PLANNERS & SURVEYORS
 3870 QUINCY AVE. SUITE 101
 (801) 621-0200 FAX (801) 621-2466
 TOLL-FREE 1-888-644-5100

RECORD OF SURVEY

ROBINSON PROPERTY
 PART OF THE NORTH HALF OF SECTION 19, T5N, R24W, S1/4B4M
 WEST 1/4 CORNER, D.M.
 AUG. 1998

SHEET	1
SHEETS	1

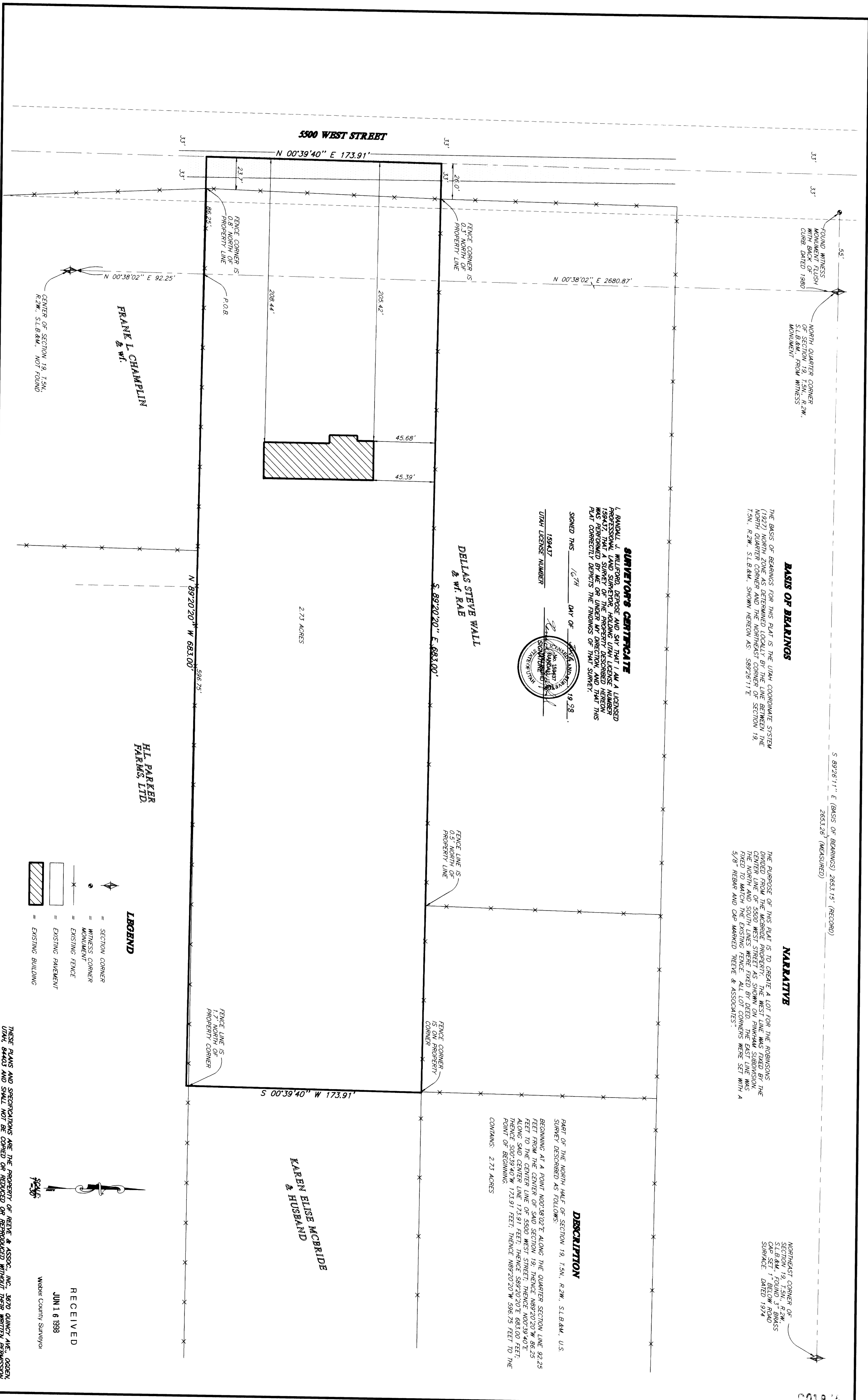

BASIS OF BEARINGS

THE BASIS OF BEARINGS FOR THIS PLAT IS THE UTM COORDINATE SYSTEM (1982) NORTH ZONE AND THE NORTHEAST CORNER OF SECTION 19, T5N, R24W, S1/4B4M, SHOWN HEREOF AS: S89°26'11\"/>

NARRATIVE

THE PURPOSE OF THIS PLAT IS TO CREATE A LOT FOR THE ROBINSONS. THE WEST LINE WAS FIXED BY THE CENTER LINE OF 5500 WEST STREET AS SHOWN HEREON. THE EAST LINE WAS PAVED TO MATCH THE EXISTING FENCE. ALL LOT CORNERS WERE SET WITH A 5/8\"/>

SURVEYOR'S CERTIFICATE

I, RANDAL J. WILLFORD, DEPOSE AND SAY THAT I AM A LICENSED PROFESSIONAL LAND SURVEYOR HOLDING UTAH LICENSE NUMBER 159437. THE SURVEY HEREON WAS PERFORMED BY ME OR UNDER MY DIRECTED SUPERVISION AND THIS PLAT CORRECTLY DEPICTS THE FINDINGS OF THAT SURVEY.

SIGNED THIS 16TH DAY OF SEPTEMBER 1998.
 RANDAL J. WILLFORD
 UTAH LICENSE NUMBER 159437

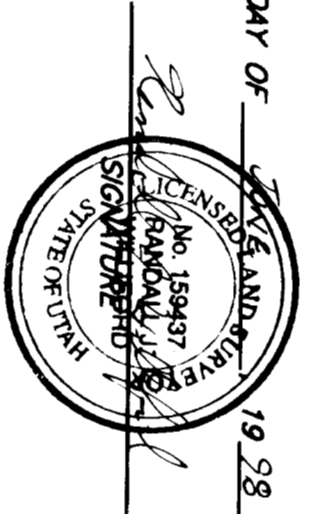

DESCRIPTION

PART OF THE NORTH HALF OF SECTION 19, T5N, R24W, S1/4B4M, U.S. SURVEY DESCRIBED AS FOLLOWS:
 BEGINNING AT A POINT N00°39'40\"/>

FRANK L. CHAMPLIN & W.F.

DELLAS STEVE WALL & W.F. RAE

H.L. PARKER FARMS, LTD.

KAREN ELISE MCBRIDE & HUSBAND

LEGEND

◆	= SECTION CORNER
●	= WITNESS CORNER
○	= MONUMENT
—x—	= EXISTING FENCE
—	= EXISTING PAVEMENT
▨	= EXISTING BUILDING

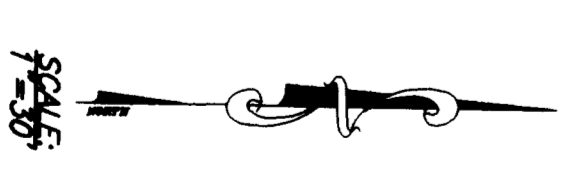

RECEIVED
 JUN 1 6 1998
 Weber County Surveyor

THESE PLANS AND SPECIFICATIONS ARE THE PROPERTY OF REEVE & ASSOC., INC., 3870 QUINCY AVE., OGDEN, UTAH, 84403 AND SHALL NOT BE COPIED OR REDUCED OR REPRODUCED WITHOUT THEIR WRITTEN PERMISSION.