

SOURDOUGH WILDERNESS RANCH PROPERTY

SOURDOUGH WILDERNESS RANCH PROPERTY

SOURDOUGH WILDERNESS RANCH PROPERTY

SCALE = 1" = 200'

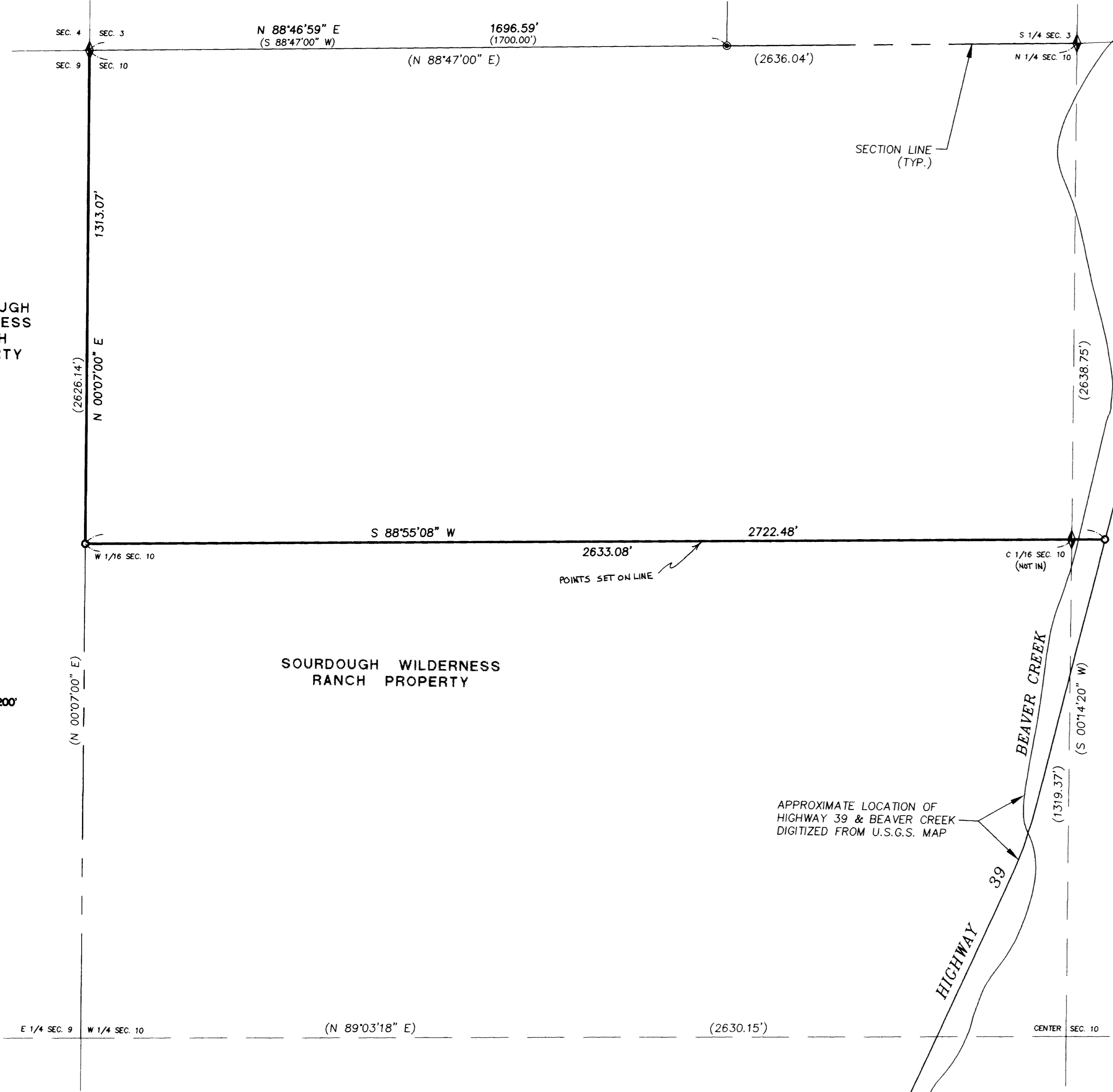

**SURVEYOR'S CERTIFICATE**

I, DALLAS K. BUTTARS, A PROFESSIONAL LICENSED LAND SURVEYOR AS PRESCRIBED BY THE LAWS OF THE STATE OF UTAH AND HOLDING LICENSE NUMBER 167594, DO HEREBY CERTIFY THAT I MADE A SURVEY OF THE BELOW DESCRIBED PROPERTY AND THE PLAT HEREON IS A TRUE AND CORRECT REPRESENTATION OF SAID SURVEY.

DATE: Dec. 16, 1997 SIGNED: *Dallas K. Buttars*

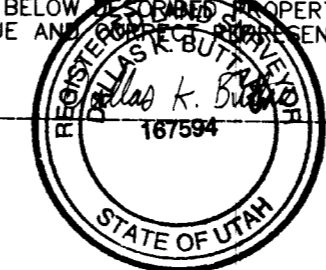

**BOUNDARY DESCRIPTION**

A PORTION OF THE SOURDOUGH WILDERNESS RANCH LOCATED WITHIN SECTION 10, T.7N., R.3E., S.L.M., UTAH; BEING MORE PARTICULARLY DESCRIBED AS FOLLOWS:  
 BEGINNING AT THE NORTHWEST CORNER OF SAID SECTION 10, THENCE SOUTH 00°07'00" WEST ALONG THE SECTION LINE 1313.07'; THENCE NORTH 88°55'08" EAST 2722.48' TO WEST EDGE OF HIGHWAY 39 R.O.W.

**NARRATIVE**

THIS SURVEY WAS REQUESTED BY SOURDOUGH WILDERNESS RANCH MANAGEMENT. THE BOUNDARY WAS SURVEYED AS SHOWN FOR RECREATION PURPOSES. EXISTING GLO MONUMENTS WERE LOCATED AND USED TO ESTABLISH THIS BOUNDARY.

**LEGEND**

- = 5/8"Ø x 24" LENGTH REBAR WITH CAP STAMPED 167594.
- ◆ = FOUND GLO MONUMENT
- = FOUND REBAR
- ( ) = RECORD

RECEIVED

JUN 18 1998

Weber County Surveyor

**LANDMARK SURVEYING**  
 A COMPLETE SURVEYING SERVICE  
 2485 ORFANT AVE. SUITE 208 OGDEN, UTAH 84401  
 PH: 802-404-XXXX

CLIENT: CLAUDE H. ARMSTRONG  
 LOCATION: WITHIN SEC. 10, T.7N., R.3E., S.L.M.  
 SURVEYED: SEPT. 97

REVISED BY:	DRAWN BY: LA
CHECKED BY: DKB	DATE: 16 DEC 97
FILE: 1881F	