

G:\DRAWINGS\SHARED\2505\02-TRENT\LOT26.DWG MOD JUL 15 14:43:54 1998 H. GUNN

SURVEYOR'S CERTIFICATE

I, RANDALL A. WILFORD, DEPOSE AND SAY THAT I AM A LICENSED PROFESSIONAL LAND SURVEYOR, HOLDING UTAH LICENSE NUMBER 159437. I HAVE PERSONALLY SURVEYED THE PROPERTY DESCRIBED HEREON AND I HEREBY CERTIFY THAT THE PLAT IS A TRUE AND CORRECT PLAT CORRECTLY DENOTES THE FINDINGS OF THAT SURVEY.

SIGNED THIS 16 TH DAY OF SEPTEMBER 19 98.

UTAH LICENSE NUMBER 159437

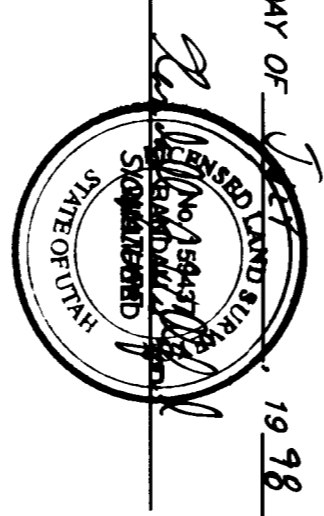
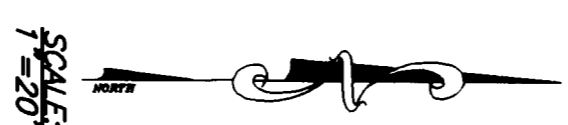
BASIS OF BEARINGS

THE BASIS OF BEARINGS FOR THIS PLAT IS THE ORIGINAL BEUS HILLS SUBDIVISION PLAT AS DETERMINED BY THE INTERSECTION OF ROSS DRIVE AND HILL SIDE CIRCLE. SHOWN HEREON AS: S 04°54'15\"

NARRATIVE

THE PURPOSE OF THIS PLAT IS TO DETERMINE THE BOUNDARY OF LOT 26 IN BEUS HILLS SUBDIVISION FOR RENE THOMAS BEUS. THE BOUNDARY LINES WERE SET BY THE SURVEYOR FROM THE INTERSECTION OF ROSS DRIVE AND HILL SIDE CIRCLE. SHOWN HEREON AS: S 04°54'15\"

BOUNDARY DESCRIPTION

ALL OF LOT 26, BEUS HILLS SUBDIVISION, WEBER COUNTY, UTAH

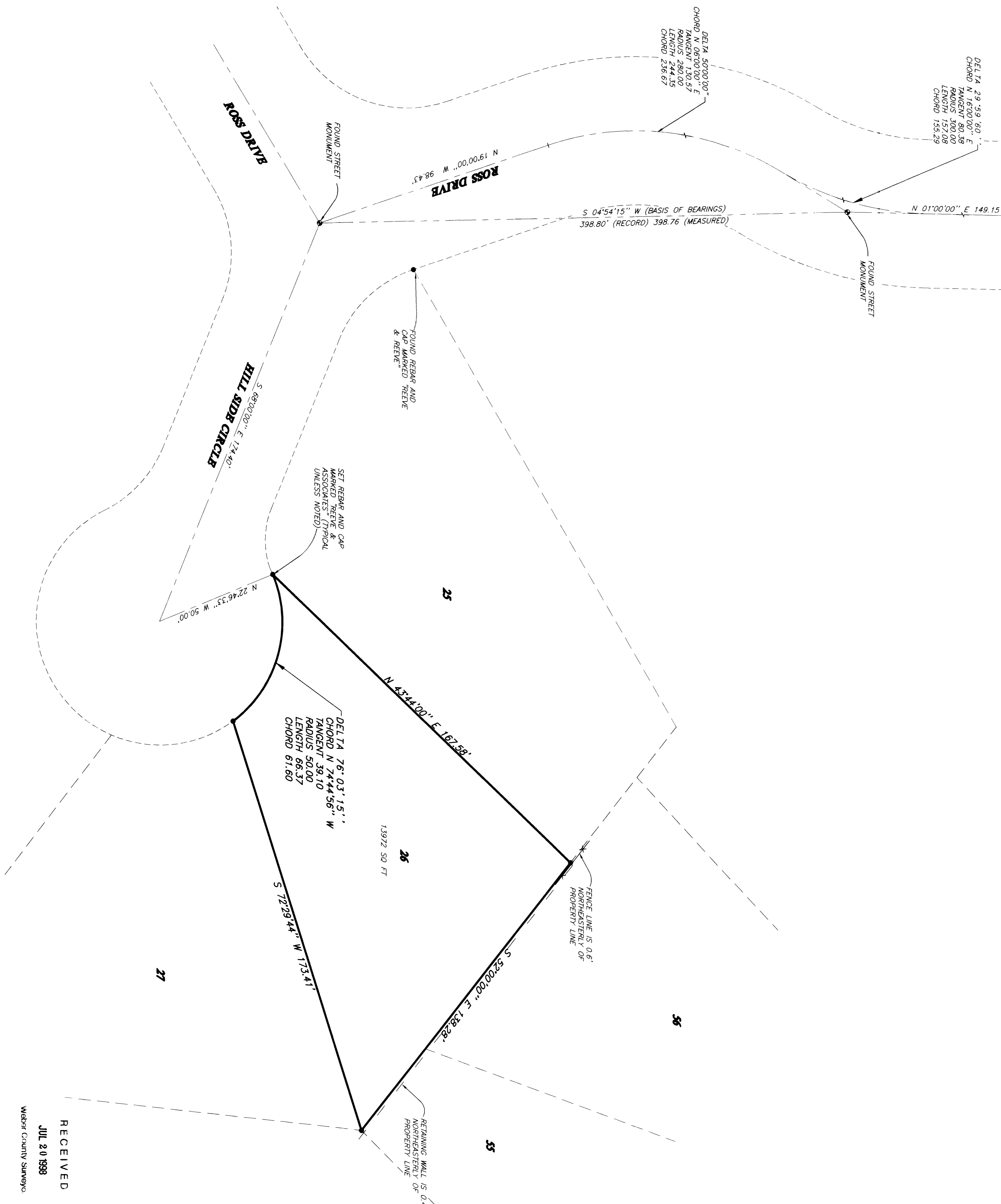

- REVISIONS
1. _____
 2. _____
 3. _____
 4. _____
 5. _____
 6. _____

PROJECT NO. 208-02 SURVEYOR A. WILFORD

DATE 8-11-98 OWNER H. GUNN

SCALE 1\"/>



REEVE & ASSOCIATES, INC.

ENGINEERS PLANNERS & SURVEYORS

3670 QUINCY AVE. GREEN

OSCEOLA, UTAH 84403

(801) 621-3100 FAX (801) 621-2888

TOLL-FREE 1-888-464-3100

RECORD OF SURVEY

THOMAS PROPERTY

PART OF THE NORTHEAST QUARTER OF SECTION 10, T34N, R11W, S18&M

OSCEOLA COUNTY, UTAH

PLAT 1598

SHEET 1

SHEETS 1

RECEIVED

JUL 20 1998

Webber County Surveyor

THESE PLANS AND SPECIFICATIONS ARE THE PROPERTY OF REEVE & ASSOC., INC., 3670 QUINCY AVE. GREEN, UTAH 84403 AND SHALL NOT BE COPIED OR REDUCED OR REPRODUCED WITHOUT THEIR WRITTEN PERMISSION.