

G:\DRAWINGS\SHARED\3042\01-ANDRS\DEEDS.DWG F1 JUL 17 09:32:05 1998 H. GUNN

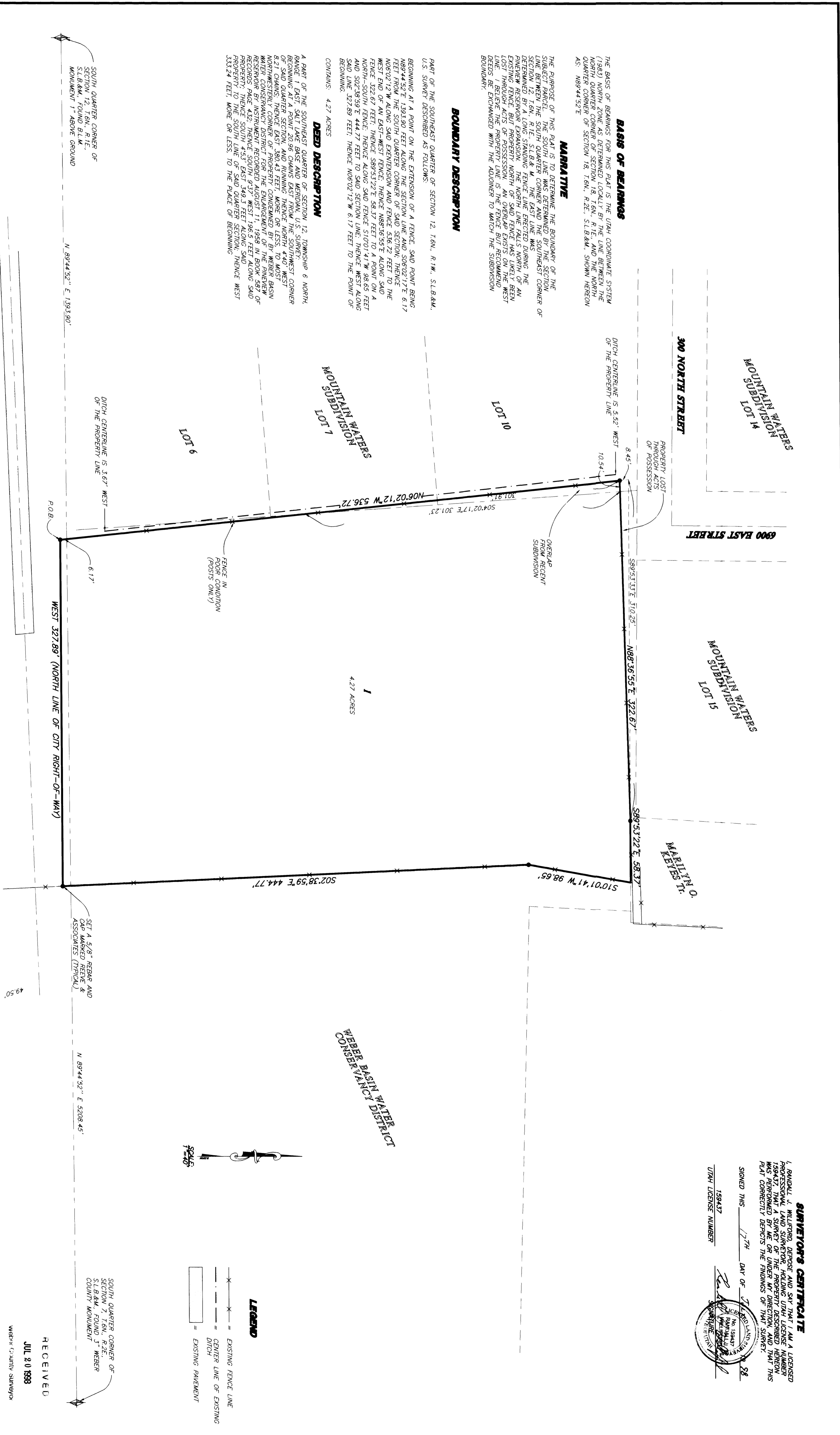

**REVISIONS**

|   |  |  |  |  |  |
|---|--|--|--|--|--|
| 1 |  |  |  |  |  |
| 2 |  |  |  |  |  |
| 3 |  |  |  |  |  |
| 4 |  |  |  |  |  |
| 5 |  |  |  |  |  |
| 6 |  |  |  |  |  |

**PROJECT NO.** 3042-01  
**DATE:** 3-30-98  
**SCALE:** 1"=60'  
**DATE:** 3-30-98  
**SCALE:** 1"=60'

**REEVE & ASSOCIATES, INC.**  
 ENGINEERING SURVEYING  
 1001 S. MAIN ST., SUITE 200  
 OGDEN, UTAH 84401  
 (801) 225-2200 FAX (801) 225-2201  
 1241 WEST 1700 SOUTH OGDEN, UTAH 84401

**RECORD OF SURVEY**

**SCOTT ANDERSON'S PROPERTY**  
 PART OF THE SOUTH QUARTER SECTION 12, T.16N., R.2E., S.L.B.M., FOUND BY WEBER BASIN WATER DISTRICT CONSERVANCY DISTRICT  
 HUNTSVILLE, WEBER COUNTY, UTAH  
 MARCH, 1988

**SHEET 1** of 1 SHEETS

**RECEIVED**  
 JUL 20 1998  
 WEBER COUNTY SURVEYOR

**SURVEYOR'S CERTIFICATE**  
 I, RONALD A. WILSON, DEPOSE AND SAY THAT LICENSE NUMBER 159447 THAT A SURVEY OF THE PROPERTY DESCRIBED HEREON WAS PERFORMED BY ME OR UNDER MY DIRECTION, AND THAT THIS PLAT CORRECTLY DEPICTS THE FINDINGS OF THIS SURVEY.  
 SIGNED THIS 17<sup>TH</sup> DAY OF 7<sup>TH</sup> SEPTEMBER 1998  
 UTAH LICENSE NUMBER 159447  
 [Signature]

THESE PLANS AND SPECIFICATIONS ARE THE PROPERTY OF REEVE & ASSOC., INC., 3079 QUINCY AVE., OGDEN, UTAH, 84403 AND SHALL NOT BE COPIED OR REDUCED OR REPRODUCED WITHOUT THEIR WRITTEN PERMISSION.