

BASIS OF BEARINGS
 THE BASIS OF BEARINGS FOR THIS PLAT IS THE GREEN CITY BEARING BASE, BEING THE MONUMENTARY LINE OF 2ND STREET, BEING 54.5 FEET AND WASHINGTON BOULEVARD, BEING 50.0 FEET, BEING 54.5 FEET.

BOUNDARY DESCRIPTION
 PART OF THE NORTHEAST QUARTER OF SECTION 17, T.6N., R.1W., S.L.B. & M., U.S. SURVEY, DESCRIBED AS FOLLOWS:
 BEGINNING AT A POINT ON THE SOUTH RIGHT-OF-WAY LINE OF 2ND STREET, SAID POINT BEING N89°09'45"W ALONG THE CENTERLINE OF SAID STREET TO AN ALUMINUM CAP 0.27" IN DIAMETER, BEING THE MONUMENT AT THE INTERSECTION OF SAID STREET AND ADAMS AVENUE; THENCE S00°58'00"W 186.58 FEET; THENCE N89°09'45"W 92.75 FEET; THENCE S00°58'00"W 186.58 FEET; THENCE N89°09'45"W 92.75 FEET; THENCE N00°50'15"E 226.80 FEET TO SAID SOUTH RIGHT-OF-WAY LINE; THENCE S89°09'45"E ALONG SAID SOUTH RIGHT-OF-WAY LINE 265.64 FEET TO THE POINT OF BEGINNING.

NARRATIVE
 THE PURPOSE OF THIS SURVEY WAS TO DETERMINE THE BOUNDARY OF THE WILLIAM R. HULL PROPERTY. THE SURVEY WAS DONE AT THE REQUEST OF THE WILLIAM R. HULL PROPERTY. THE SURVEY WAS DONE AT THE REQUEST OF THIS BOUNDARY WHICH ARE SHOWN HERON. ALL BOUNDARY CORNERS WERE SET WITH A 5/8" REBAR AND CAP MARKED "REBEV & ASSOCIATES" UNLESS OTHERWISE NOTED.

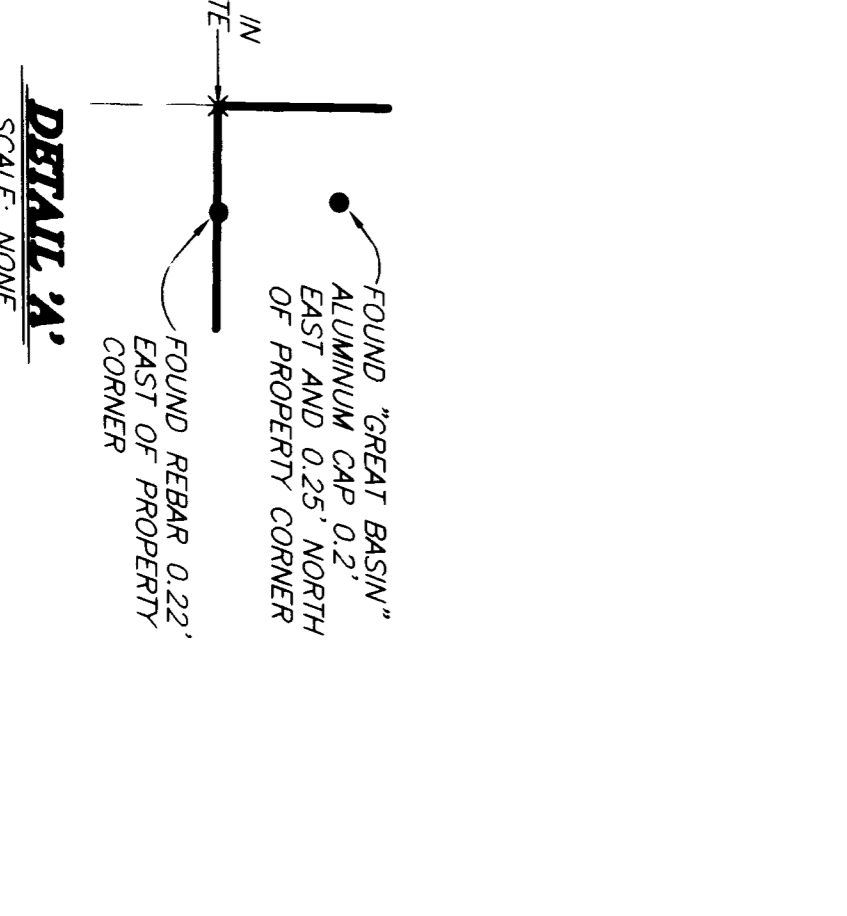
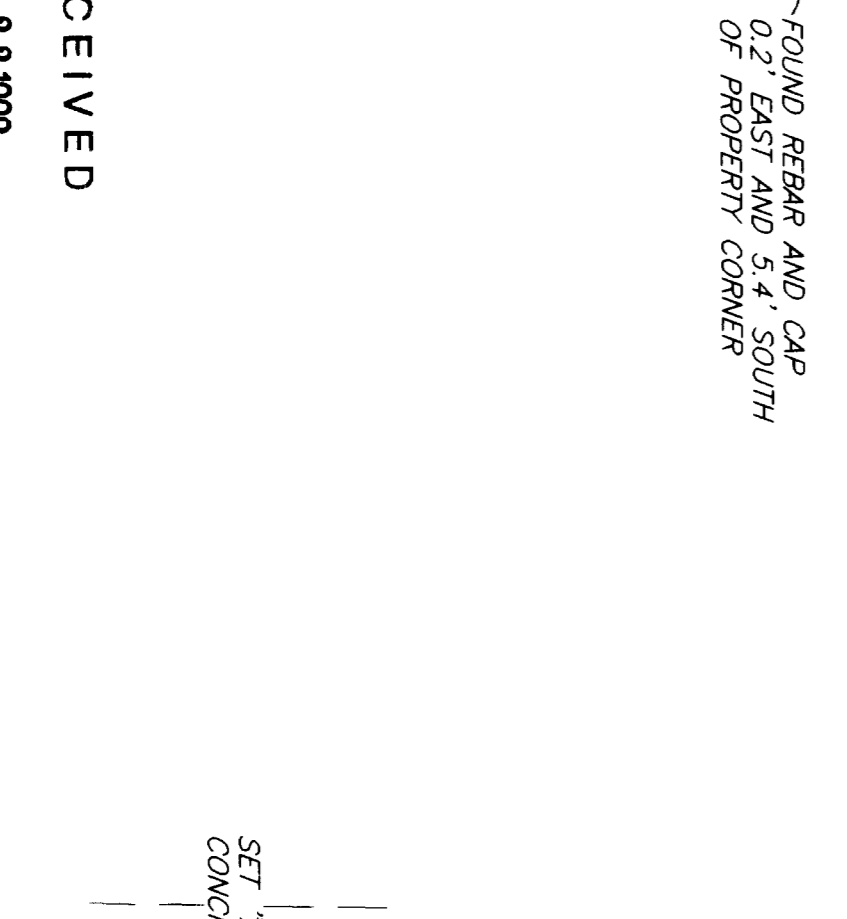
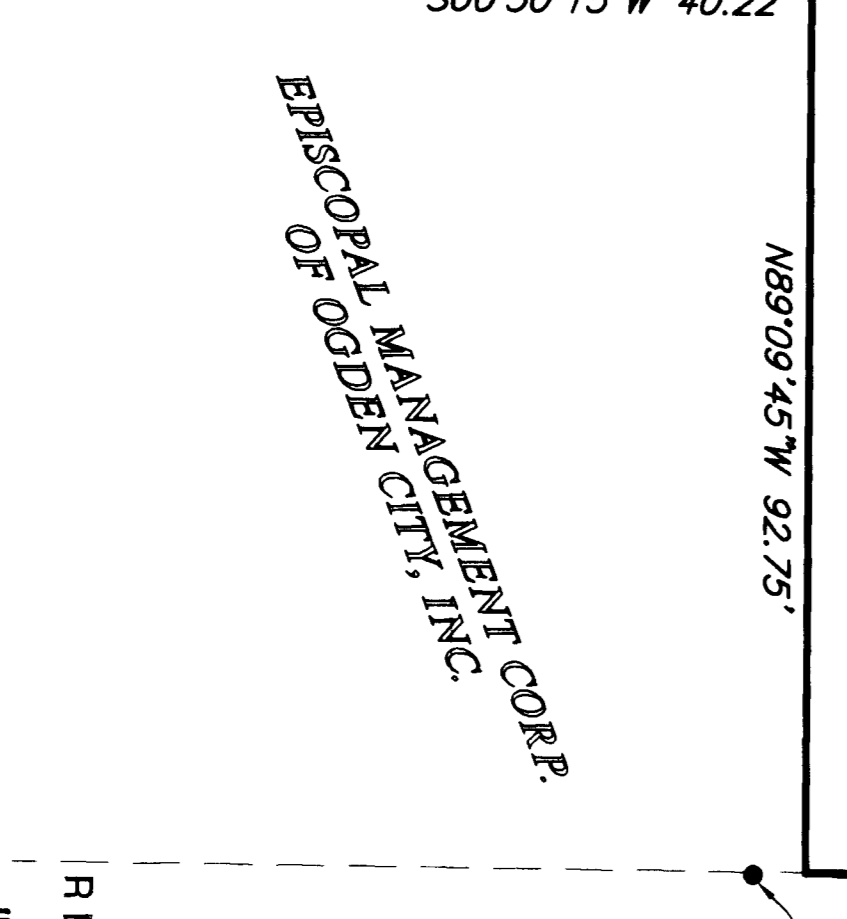
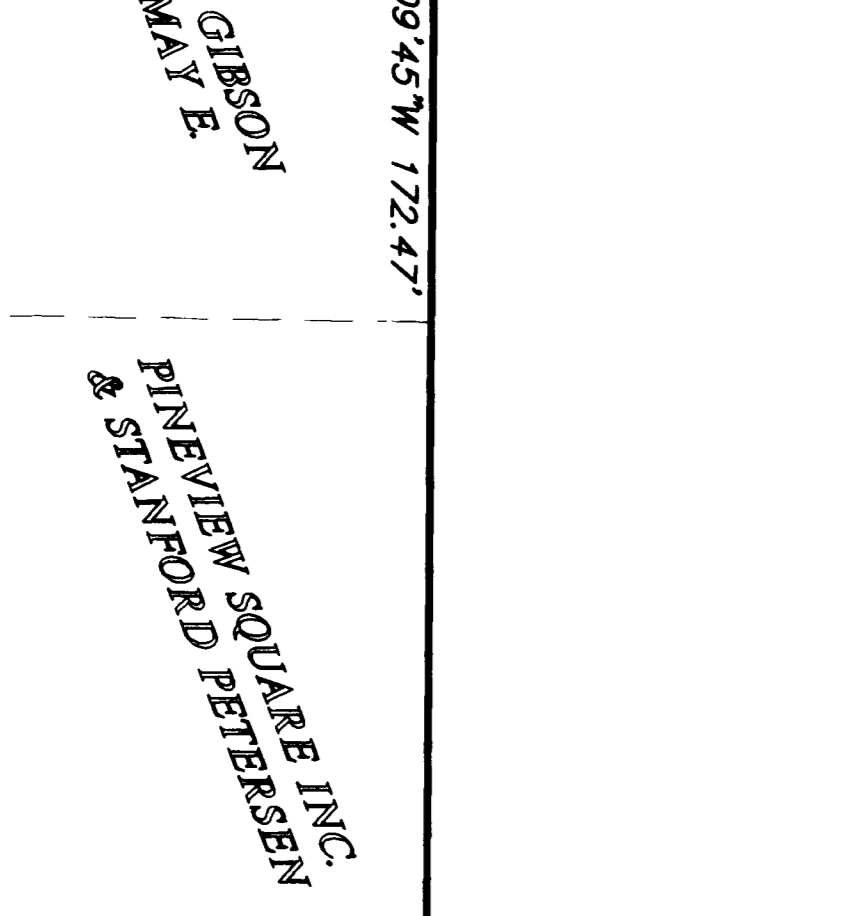
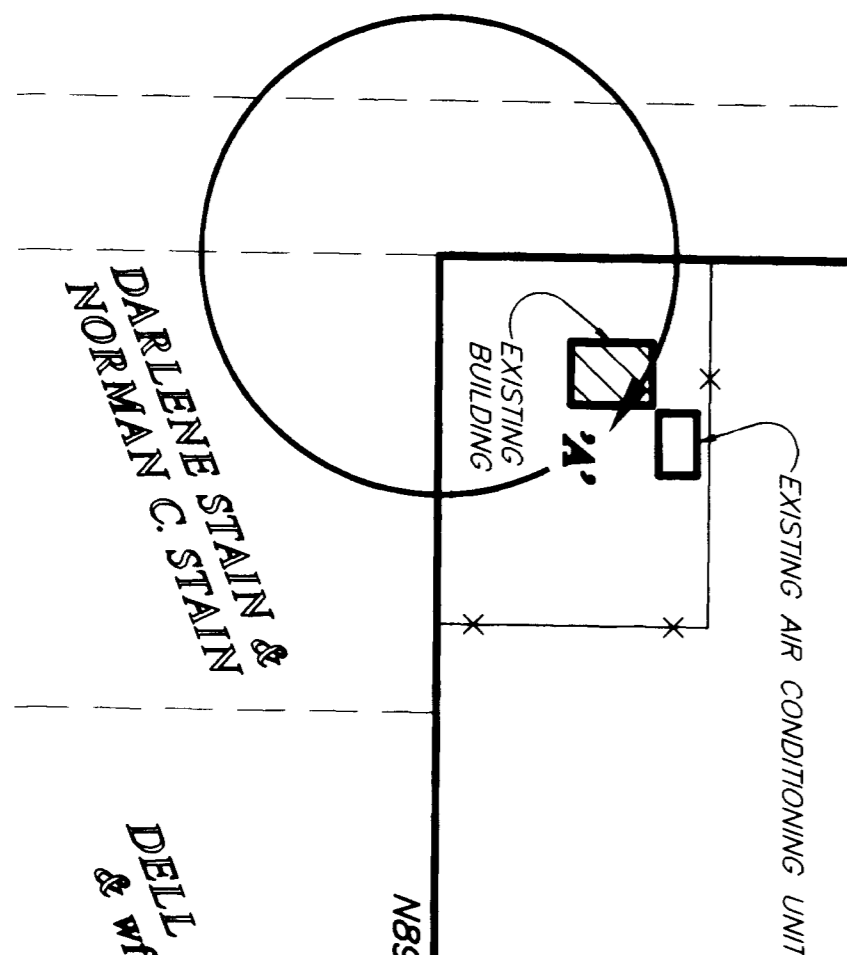

SURVEYORS CERTIFICATE
 I, RANDALL J. WILBERT, DOHERE AND SAY THAT I AM A LICENSED PROFESSIONAL LAND SURVEYOR, HOLDING UTAH LICENSE NUMBER 159417 THAT A SURVEY OF THE PROPERTY DESCRIBED HERON WAS PERFORMED BY ME OR UNDER MY SUPERVISION AND THAT THIS SURVEY WAS PERFORMED IN ACCORDANCE WITH THE STANDARDS OF THE SURVEYING PROFESSION. THE BOUNDARIES OF THIS SURVEY WERE SET WITH 5/8" REBAR AND CAP MARKED "REBEV & ASSOCIATES" UNLESS OTHERWISE NOTED.

SIGNED THIS 21ST DAY OF JULY 1998
 RANDALL J. WILBERT
 159417 UTAH LICENSE NUMBER
 SURVEYOR

REVISIONS

1.					
2.					
3.					
4.					
5.					
6.					

PROJECT NO. 2078-08
 DATE: 06-24-98
 SCALE: 1"=30'

DRAWN BY: JAC
 CHECKED BY: JAC

REEVE & ASSOCIATES, INC.
 ENGINEERS AND SURVEYORS
 8070 QUINCY AVE. SUITE 101
 SALT LAKE CITY, UTAH 84114
 (801) 487-1100 FAX (801) 487-1100

RECORD OF SURVEY

WILLIAM R. HULL PROPERTY
 PART OF THE NORTHEAST QUARTER OF SECTION 17, T.6N., R.1W., S.L.B. & M., OGDEN CITY, WEBER COUNTY, UTAH
 OCTOBER, 1997

SHEET 1 OF 1 SHEETS