

SHADOW VALLEY ESTATES
NO. 6

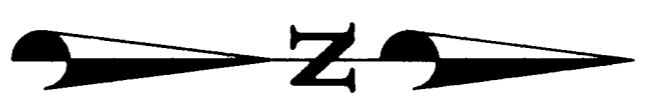
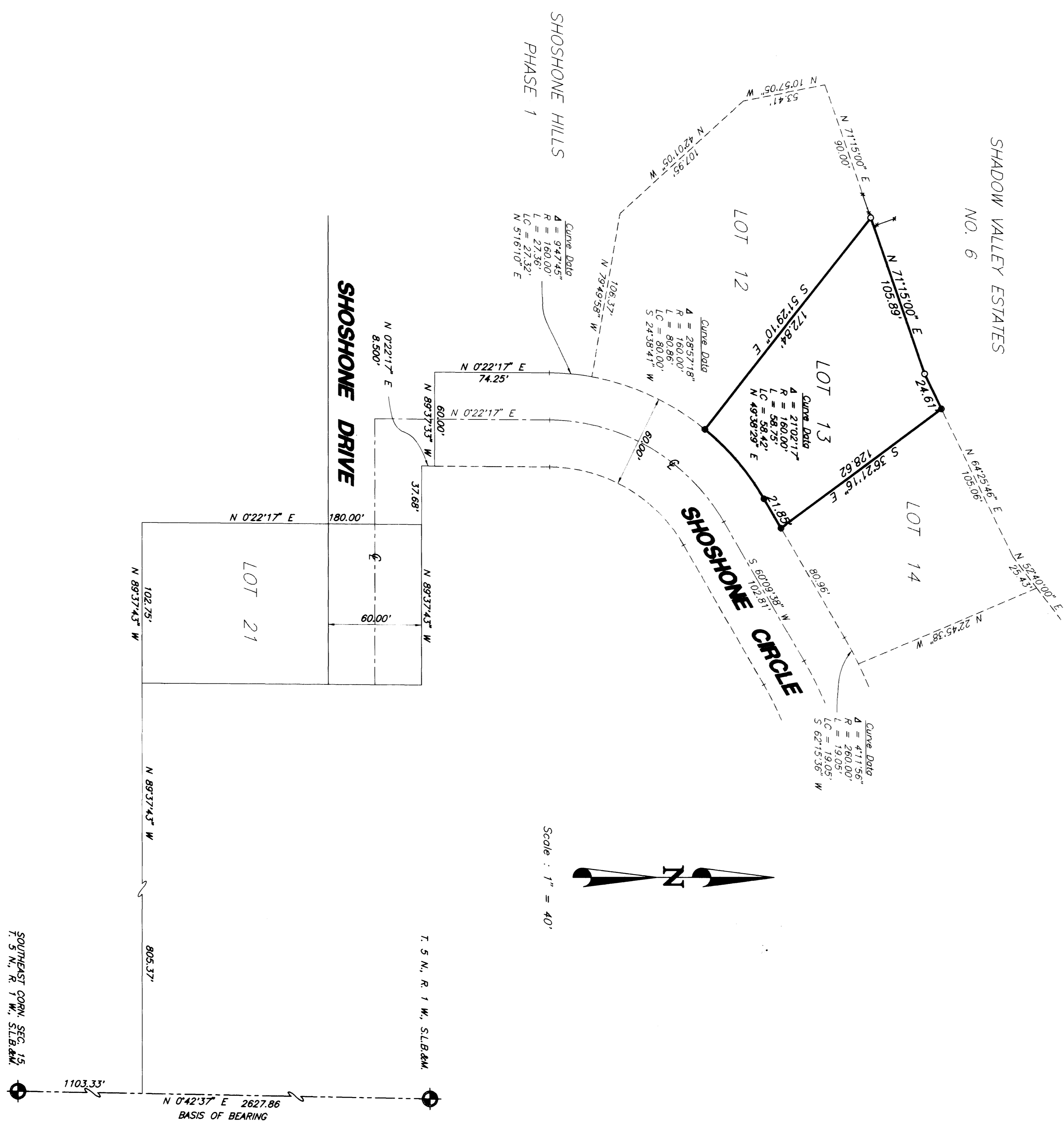

Scale: 1" = 40'

SOURCE: CORN, SEC. 45
T. 5 N., R. 1 W., S. 16.434

SURVEYORS' CERTIFICATE

I, Chester L. Nelson do hereby certify that I am a Registered Land Surveyor and that I hold Certificate No. 4263 (15303B) as prescribed by the laws of the State of Utah and that I have made a survey on the ground and from records of the Weber County Recorder's Office as indicated below and shown per this plat.

Date: 3/23/98

Chester L. Nelson
Chester L. Nelson

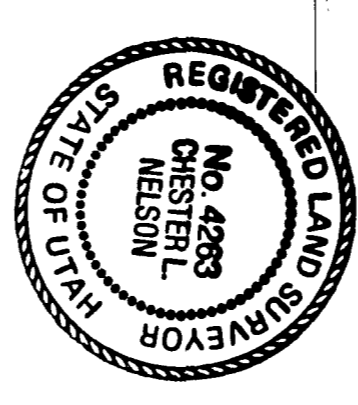

Boundary Description
ALL OF LOT 13, SHOSHONE HILLS-PHASE 2, GARDEN CITY, WEBER COUNTY, UTAH.

NOTICE

REST ANY MISSING PROPERTY CORNERS IN ABOVE MENTIONED LOT 13.

Basis of bearing is N. 0° 42' 37" E. along the East line of the Southwest Quarter of Section 15, Township 5 North, Range 1 West, Salt Lake Base and Meridian, as MONUMENTED with Weber County Surveyors Brass Caps.

LEGEND:

- () DISTANCE AND OR BEARING PER DEED OR PLAT.
- NO PARAPHASES IS MEASURED DISTANCE OR ROTATED PLAT OR DEED BEARING TO STATE PLANE AND BEARING.
- EXISTING FENCES.
- SET 5/8" REBAR WITH C. & L.S. CAP.
- FOUND 5/8" REBAR/CAP HAS 153711.

RECEIVED

SEP 08 1998

Weber County Surveyor

CONSTRUCTION & LAND SURVEYORS
810 CANYON ROAD
GARDEN CITY, UTAH 84404
(801) 398-4435
CLIENT: Corey Corliss
SURVEY LOCATION:
SEC. 15, T. 5 N., R. 1 W., S. 16.434
TOWNSHIP 5 NORTH, RANGE 1 WEST, SALT LAKE BASE & MERIDIAN
SURVEY DATE: 3/23/98
JOB NO. PS98-15