

**SURVEYOR'S CERTIFICATE**  
 I, RANDALL L. WILSON, SURVEYOR, HOLDING UTAH LICENSE NUMBER 159437, THAT A SURVEY OF THE PROPERTY DESCRIBED HEREON WAS PERFORMED BY ME OR UNDER MY DIRECT SUPERVISION THAT THIS PLAT CORRECTLY DEPICTS THE FINDINGS OF THAT SURVEY.

SIGNED THIS 16<sup>TH</sup> DAY OF SEPTEMBER 19 98.

159437  
 UTAH LICENSE NUMBER

**DEED DESCRIPTION**  
 PART OF THE NORTHWEST QUARTER OF SECTION 18, TOWNSHIP 6 NORTH, RANGE 2 WEST, SALT LAKE BASIN AND RANGE OF SAID SECTION 18, BEING THE SOUTH 24 WIDS, THENCE EAST 160 FEET, THENCE NORTH 16 AND RUNNING THENCE SOUTH 24 WIDS, THENCE EAST 160 FEET, THENCE WEST 450 FEET, THENCE NORTH 124 FEET, THENCE WEST 554 FEET, THENCE SOUTH 528 FEET, THENCE WEST 165 FEET, THENCE NORTH 528 FEET, THENCE WEST 120 FEET TO BEGINNING.

LESS OUT CLAIM REED BOOK 1839 PAGE 78 DESCRIBED AS FOLLOWS:  
 PART OF THE NORTHWEST QUARTER OF SECTION 18, TOWNSHIP 6 NORTH, RANGE 2 WEST, SALT LAKE BASIN AND RANGE OF SAID SECTION 18, BEING THE SOUTH 24 WIDS, THENCE EAST 160 FEET, THENCE NORTH 16 AND RUNNING THENCE SOUTH 24 WIDS, THENCE EAST 160 FEET, THENCE WEST 450 FEET, THENCE NORTH 124 FEET, THENCE WEST 554 FEET, THENCE SOUTH 528 FEET, THENCE WEST 165 FEET, THENCE NORTH 528 FEET, THENCE WEST 120 FEET TO BEGINNING.

CONTAINS 5.00 ACRES

**LEGEND**  
 = SECTION CORNERS  
 = EXISTING FENCE  
 = DIRT ROAD  
 = CENTER LINE OF CANAL

**REVISIONS**

1.					
2.					
3.					
4.					
5.					
6.					

**REVEE & ASSOCIATES, INC.**  
 ENGINEERS  
 3870 QUINCY AVE. SUITE 101  
 SALT LAKE CITY, UTAH 84141-6311-2666  
 (801) 487-1700 FAX (801) 488-4943-3100

**RECORD OF SURVEY**

**REVEE & ASSOCIATES, INC.**  
 ENGINEERS  
 3870 QUINCY AVE. SUITE 101  
 SALT LAKE CITY, UTAH 84141-6311-2666  
 (801) 487-1700 FAX (801) 488-4943-3100

**RECORD OF SURVEY**

**RECORD OF SURVEY**

**RECORD OF SURVEY**

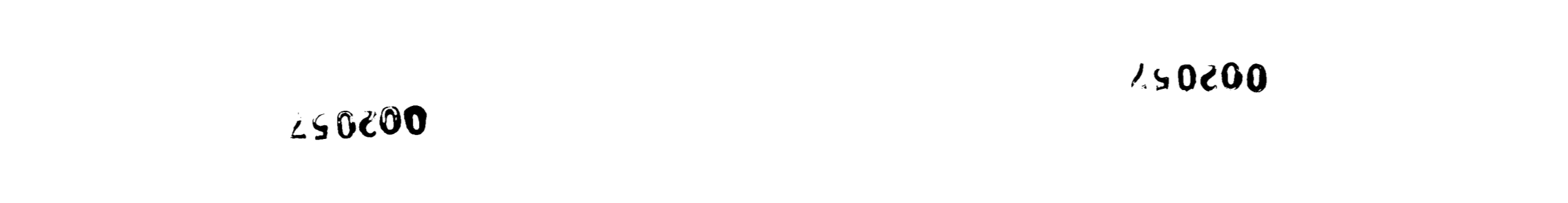
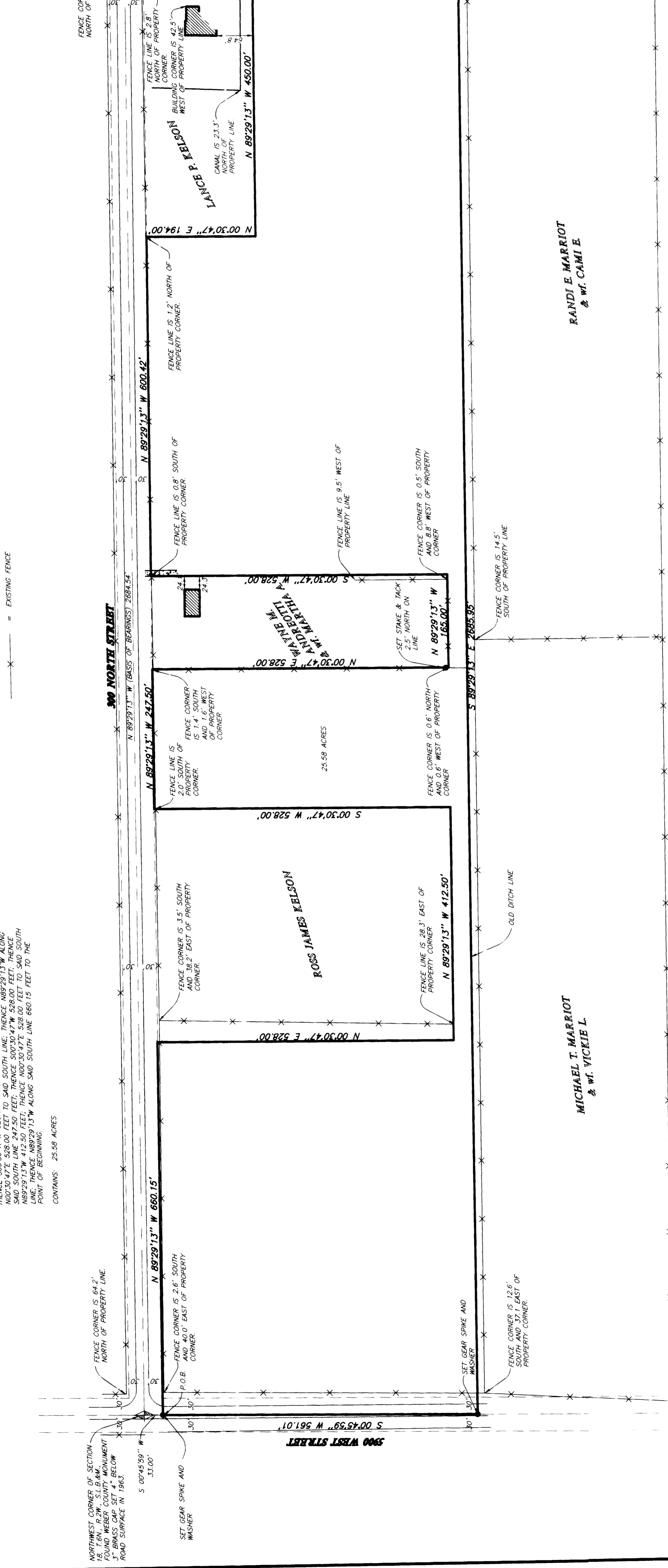

RECEIVED  
 SEP 8 9 1998  
 WEBSTER COUNTY SURVEYOR

THESE PLANS AND SPECIFICATIONS ARE THE PROPERTY OF REEVE & ASSOC., INC., 3870 QUINCY AVE., OGDEN, UTAH, 84403 AND SHALL NOT BE COPIED OR REDUCED OR REPRODUCED WITHOUT THEIR WRITTEN PERMISSION.

SHEET 1

**MITCHELL PROPERTY**  
 PART OF THE NORTHWEST QUARTER, WEBSTER COUNTY, UTAH  
 JULY, 1988

**RECORD OF SURVEY**

**REVEE & ASSOCIATES, INC.**  
 ENGINEERS  
 3870 QUINCY AVE. SUITE 101  
 SALT LAKE CITY, UTAH 84141-6311-2666  
 (801) 487-1700 FAX (801) 488-4943-3100

PROJECT NO. 2482-02 SURVEYOR: R. BELLEFLORE  
 DATE: 7-28-98 DRAWN: N. GARDN.  
 SCALE: 1"=100' CHECKED:

REVISIONS

1.					
2.					
3.					
4.					
5.					
6.					

002057

002057

002057

002057

002057

002057

002057