

002070

002070

002070

002070



Scale: 1" = 50'

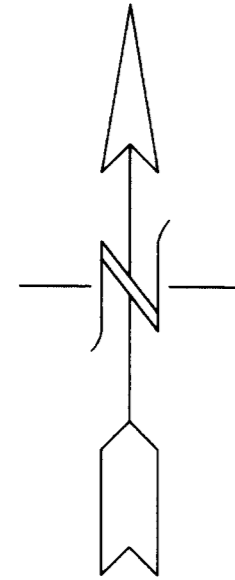

Cap Detail

LEGEND: ● DENOTES A SET #5 CAPPED REBAR, 24" LONG
○ DENOTES A FOUND CAPPED REBAR

PARCEL DESCRIPTION
LOT 46, WOODLAND ESTATES SUBDIVISION UNIT 2

NARRATIVE OF SURVEY

THIS SURVEY IS FOR THE PURPOSE OF RE-ESTABLISHING THE WESTERLY LINE OF LOT 46. CAPPED REBAR SET AT EXISTING PROPERTY CORNERS, AS NOTED ON THE BODY OF THIS PLAT, AS WELL AS CENTERLINE MONUMENTS WERE USED AS CONTROL. THESE POINTS WERE SET ON PREVIOUS SURVEYS OF, ROBERTS SUBDIVISION OF LOT 50, WOODLAND ESTATES UNIT 2 & LOT 45 BY MOUNTAIN WEST PROFESSIONAL LAND SURVEYORS, P.C.

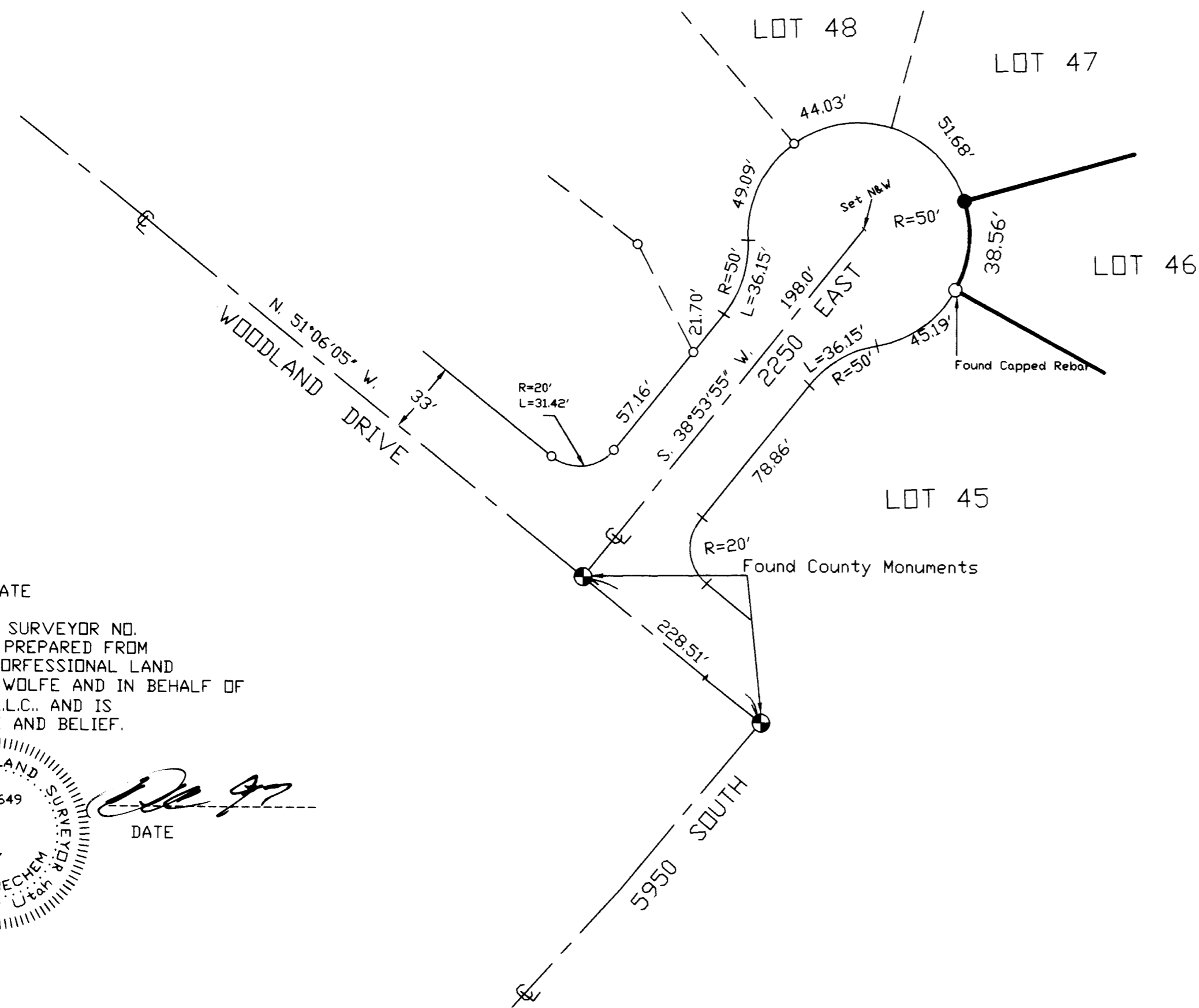

SURVEYOR'S CERTIFICATE

I, DICK N. MECHEM, UTAH PROFESSIONAL LAND SURVEYOR NO. 155649, DO HEREBY CERTIFY THAT THIS PLAT WAS PREPARED FROM PREVIOUS SURVEYS MADE BY MOUNTAIN WEST PROFESSIONAL LAND SURVEYORS P.C. AT THE REQUEST OF JENNETTE L. WOLFE AND IN BEHALF OF MOUNTAIN WEST PROFESSIONAL LAND SURVEYORS, L.L.C. AND IS TRUE AND CORRECT TO THE BEST OF MY KNOWLEDGE AND BELIEF.

[Signature]
DICK N. MECHEM, P.L.S. DATE

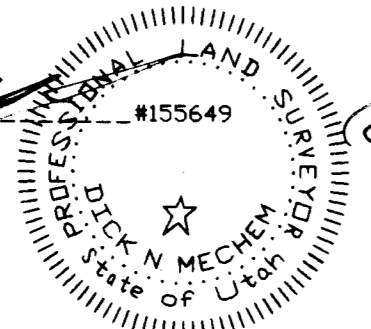

RECEIVED

OCT 23 1998

Weber County Surveyor

RECORD OF SURVEY
for
JENNETTE L. WOLFE

UINTAH DISTRICT, PART OF SECTION 23
Township 5 North, Range 1 West, S.L.B.&M.

Date SEPT. 1997 No. 32-01-97 Drawn DRH Ck'd DNM



MountainWest Professional Land Surveyors, L.L.C.
1825 W. 4400 S. PO Box 207
Roy, Utah 84067
Phone: (801) 731-5330 Fax: (801) 731-5331

002070

002070