

BOUNDARY DESCRIPTIONS

TOTAL BOUNDARY DESCRIPTION
THE SOUTHWEST CORNER OF SECTION 25, TOWNSHIP 6 NORTH, RANGE 2 WEST, SALT LAKE BASE AND MERIDIAN.

LOT 121A
THE SOUTHWEST QUARTER OF SECTION 25, TOWNSHIP 6 NORTH, RANGE 2 WEST, SALT LAKE BASE AND MERIDIAN.

LOT 121B
THE SOUTHWEST QUARTER OF SECTION 25, TOWNSHIP 6 NORTH, RANGE 2 WEST, SALT LAKE BASE AND MERIDIAN.

LOT 121C
A PART OF THE SOUTHWEST QUARTER OF SECTION 25, TOWNSHIP 6 NORTH, RANGE 2 WEST, SALT LAKE BASE AND MERIDIAN.

SURVEYORS CERTIFICATE

I, CRISTINA L. ROBERTS, DO HEREBY CERTIFY THAT I AM A REGISTERED LAND SURVEYOR AND OF THE STATE OF UTAH AND THAT I HAVE MADE A SURVEY FROM THE RECORDS OF THE WEBER COUNTY RECORDERS OFFICE AS DESCRIBED ABOVE AND AS SHOWN PER THIS PLAN.

11/18/98
DATED

CRISTINA L. ROBERTS
REGISTERED LAND SURVEYOR
NO. 1811
CRISTINA ROBERTS
PLTS.7571
REVISED 07/19/98



NARRATIVE

THE PURPOSE OF THIS PLAN WAS TO CORRECT OGDEN COMMERCIAL AND INDUSTRIAL PARK PLAT AND TO CREATE A LOT SPLIT OF LOT 121 OF SAID O.C.I.P. PLAT PER THE ORIGINAL SURVEYOR OF O.C.I.P. PLAT I, AND BEING SHOWN SAID O.C.I.P. PLAT FOR ORIGINAL ENGINEERS. THE IS NOT AVAILABLE FOR CORRECTING SAID O.C.I.P. PLAT.

LEGEND:

- () DISTANCE AND OR BEARING PER DEED OR PLAT
NO PARANTHESIS IS MEASURED DISTANCE OR ROTATED PLAT OR DEED BEARING TO STATE PLANE AND BEARING.
* * * EXISTING FENCES.
* * * CHANGES CORRECTED BY APT/AND.

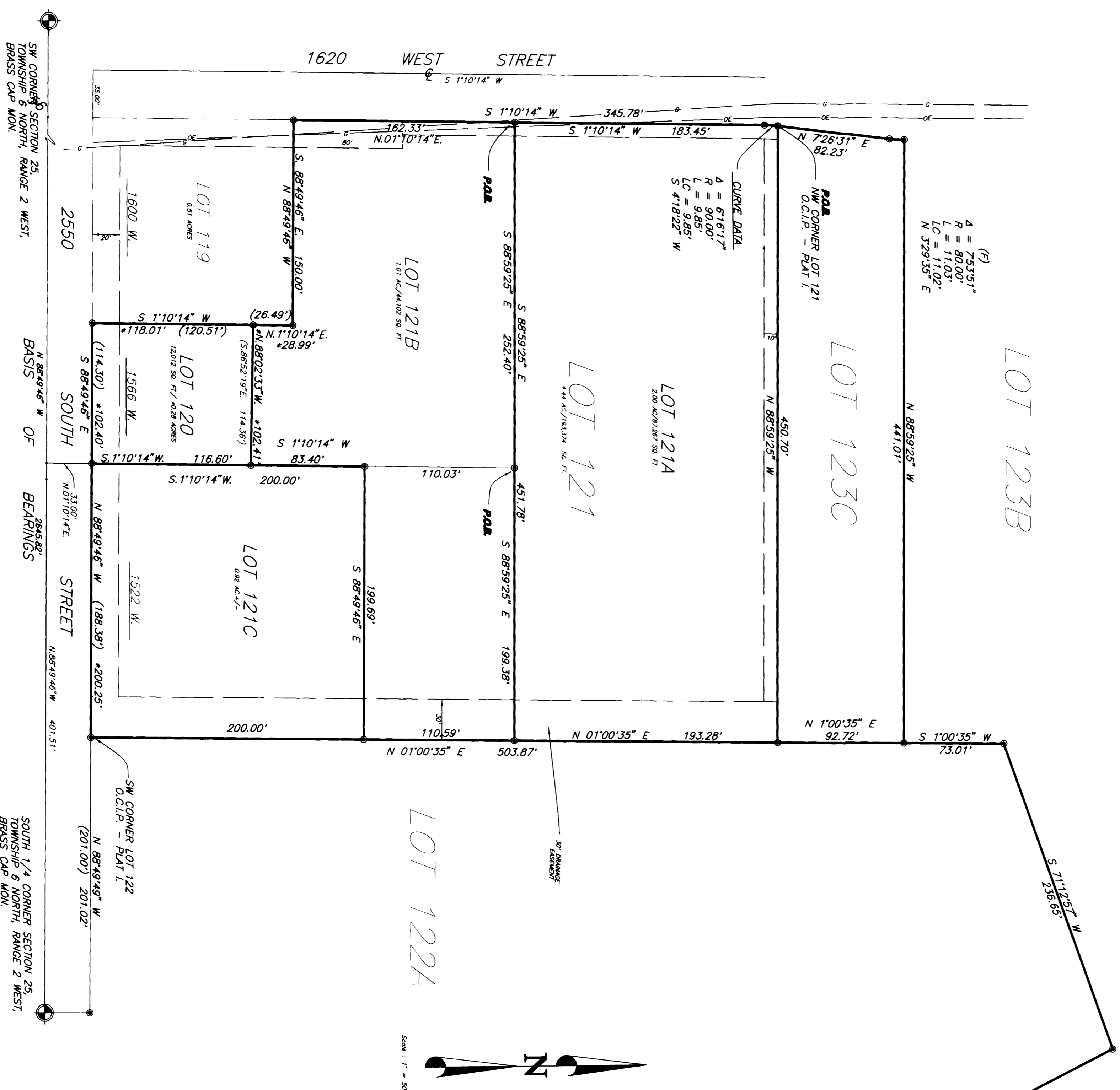

RECEIVED
NOV 13 1998
WEBER COUNTY SURVEY

CONSTRUCTION & LAND SURVEYORS
ODGEN, UTAH 84404
(801) 389-4935
CLIENT: OGDEN CITY
O.C.I.P. PLAT "I"
SURVEY LOCATION:
S.W. 1/4 SEC. 25, RANGE 2 WEST,
SALT LAKE BASE & MERIDIAN
SURVEY DATE: 6/16/98
JOB NO. PS97-33