

Liberty Meadows Subdivision
Amended Lots 9 and 10
 A part of the S.E. 1/4 OF SECTION 20,
 T: 7 N., R: 1 E., S.L.B.&M.
 Weber County, Utah
 August 13, 1998

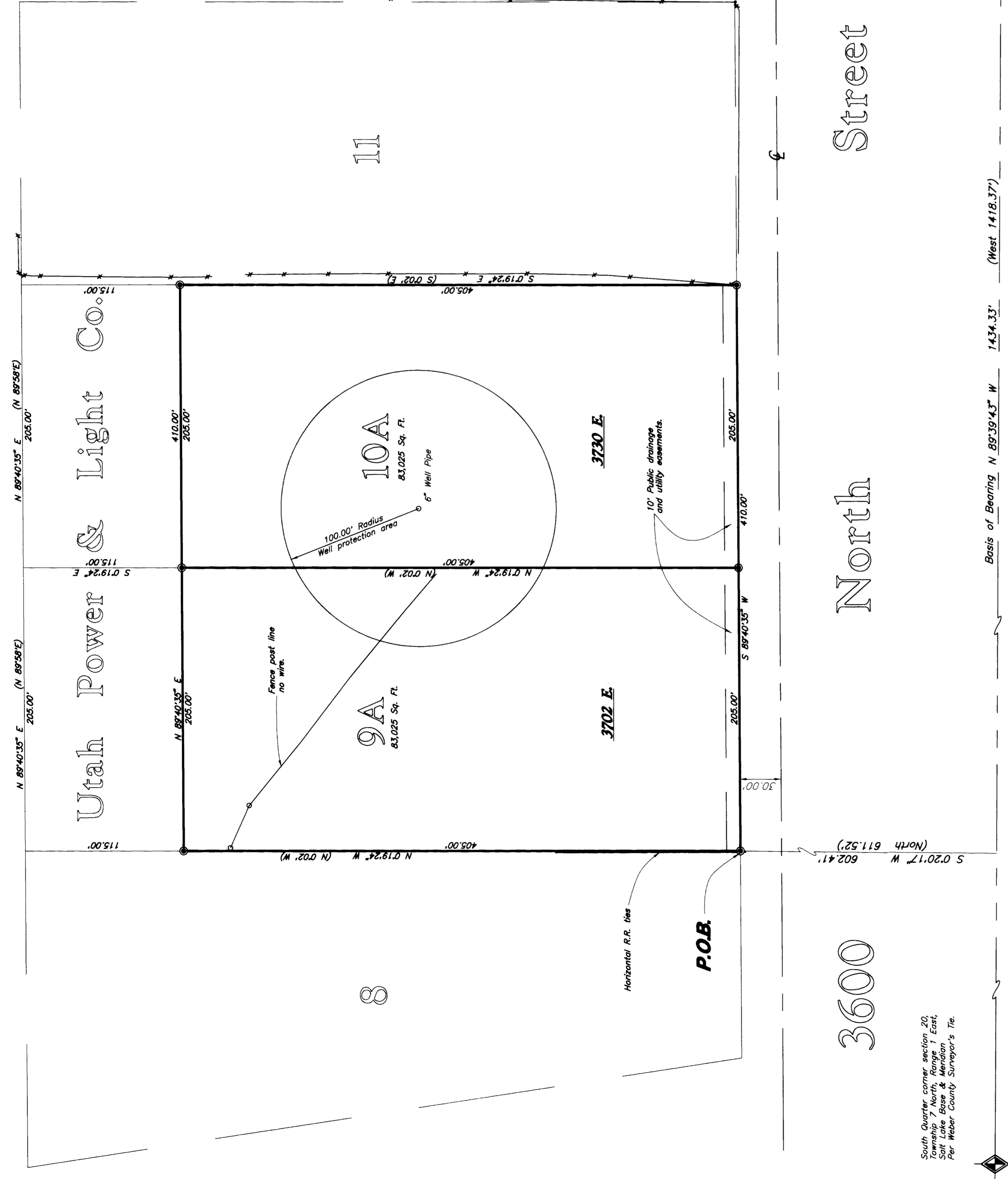

Scale : 1" = 50'



Southwest corner section 20,
 Township 7 North, Range 1 East,
 Salt Lake Base & Meridian,
 Weber County, Surveyor's Brass Cap.

LEGEND:

- () DISTANCE AND OR BEARING PER DEED OR PLAT.
- NO PARALLELS IS MEASURED DISTANCE OR ROTATED PLAT OR DEED BEARING TO STATE PLANE GRID BEARING.
- ← EXISTING FENCES.
- SET 5/8" REBAR/C. & L.S. CAP.

PREPARED BY:

CONSTRUCTION & LAND SURVEYORS
 870 CANYON ROAD
 OGDEN, UTAH 84404

PH. (801) 399-4935 OGDEN, UTAH 84404 FAX (801) 627-1068

Boundary Description.

A part of Lots 9 and 10, Liberty Meadows Subdivision, Weber County, Utah, Said Liberty Meadows Subdivision being a part of the Southwest Quarter of Section 20 and part of the Northeast Quarter of Section 20, Township 7 North, Range 1 East, Salt Lake Base and Meridian, Salt Lake County, Utah, is being subdivided into the following lots:
 1. Lot 8, 115.00' x 405.00' (N. 89°42'35" E. 205.00' (N. 89°56'E) 115.00' S. 01°19'24" W. (N. 01°02' W.) 405.00' feet along the West line of Lot 9, thence S. 89°42'35" W. (N. 89°56' E.) 410.00' feet along the East line to the Southwest corner of said Lot 10, thence S. 89°42'35" W. (N. 89°56' E.) 410.00' feet to the Southwest corner of Lot 9 and the point of Conformance 166,000 Sq. Ft.

Surveyor's Certificate

I, Charles E. Nelson, do hereby certify that the foregoing plat and field notes, including the plat and field notes, as prepared by me and the State of Utah, and that I fully complied with the requirements of the Weber County Recorder's office as described above and as shown per this plat and I further certify that the plat and field notes are true and correct and that I am duly qualified to perform the duties and requirements of the Weber County Surveying Ordinance.



8/13/98
 DATED

Narrative

The purpose of this Survey was to create a two Lot Subdivision for Trisha Pollock.
 The Acre of bearings for this survey is State Plane Grid Bearing of N. 89° 30' 43" W. along the South line of the Southwest Quarter of Section 20, Township 7 North, Range 1 East, Salt Lake Base and Meridian of the Salt Lake County Surveyors Brass Cap. and the North line of the East line of Lot 10 on S. 89° 42' 35" W. on found states and other points along the North line of Boundary that showed they were how Subdivision was stated.

Salt Lake County Recorder's Office, 222
 South West North, Range 1 East,
 Salt Lake Base & Meridian,
 P.O. Box 1000,
 P.O. Weber County Surveyors Office, Tr.

RECEIVED
 NOV 19 1998
 WEBER COUNTY CLERK

| |
|---|
| CONSTRUCTION & LAND SURVEYORS |
| 870 CANYON ROAD |
| OGDEN, UTAH 84404 |
| PH. (801) 399-4935 |
| CLIENT: Trisha Pollock |
| SURVEY LOCATION: S.E. 1/4 SEC. 20, TOWNSHIP 7 NORTH, RANGE 1 EAST, SALT LAKE BASE & MERIDIAN |
| SURVEY DATE: 6-23-98 |
| JOB No. PS98-26 |

REG-12.018

902037A