

DAVE BOOTH SUBDIVISION
LOCATED IN THE WEST 1/2 SEC. 23, T6N, R1E, SLB&M,
WEBER COUNTY, UTAH
MAY, 1995

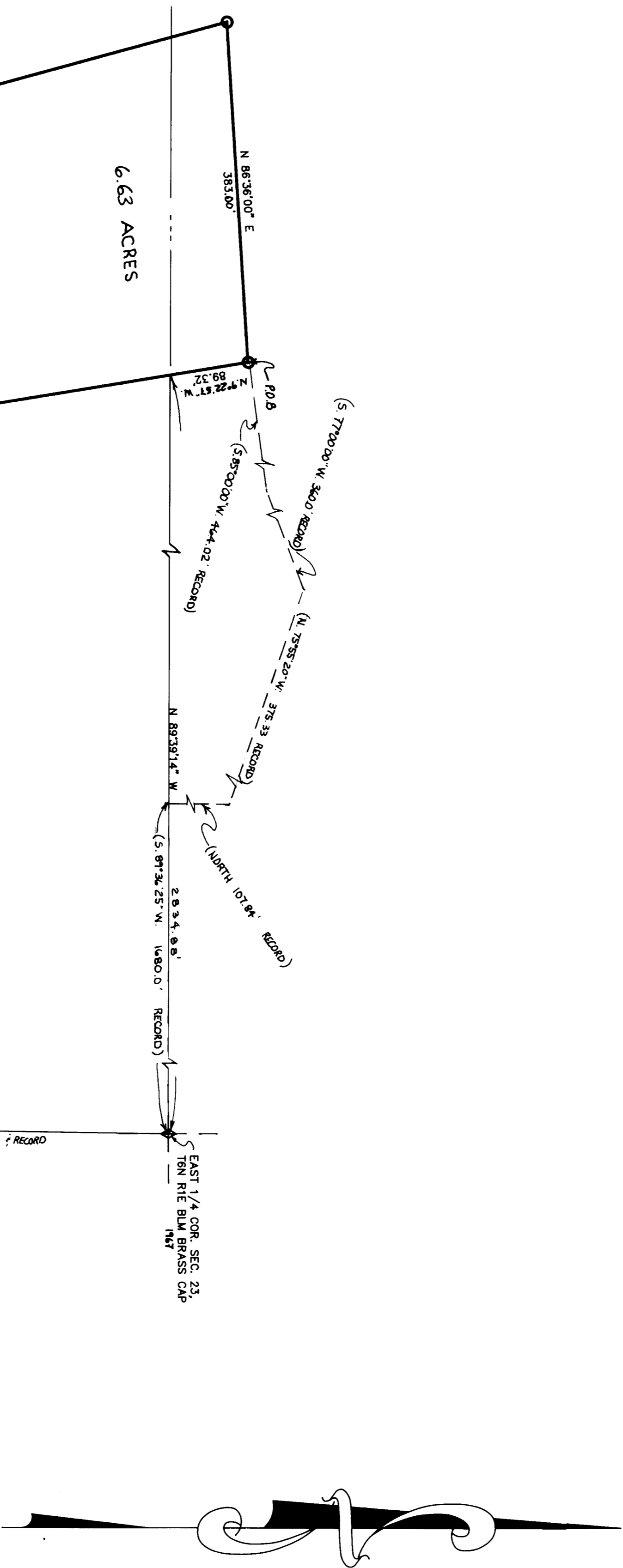

ACKNOWLEDGEMENT

STATE OF UTAH
COUNTY OF WEBER
I, DALLAS K. BUTTARS, A REGISTERED LAND SURVEYOR IN THE STATE OF UTAH, DO HEREBY CERTIFY THAT THIS PLAT OF DAVE BOOTH SUBDIVISION IS A TRUE AND CORRECT REPRESENTATION OF THE FOLLOWING DESCRIPTION OF LANDS INCLUDED IN SAID SUBDIVISION BASED ON DATA COMPILED FROM RECORDS IN THE PUBLIC RECORDS OF SAID COUNTY, UTAH, AND OF A SURVEY MADE ON THE GROUND AND OF A SURVEY MADE ON THE GROUND.

OWNERS DEDICATION

WE, THE UNDERSIGNED OWNERS OF THE HEREIN DESCRIBED TRACT OF LAND, DO HEREBY SET APART AND SUBDIVIDE THE SAME INTO LOTS AND STREETS AS SHOWN ON THE PLAT AND MAKE SAID TRACT PERMANENT, OPEN, AND ALSO GRANT AND DEDICATE A PERPETUAL, RIGHT AND EASEMENT OVER UPON AND UNDER THE LANDS DESIGNATED ON THE PLAT AS PUBLIC UTILITY TRACTS FOR THE INSTALLATION, MAINTENANCE AND OPERATION OF PUBLIC UTILITY SERVICES, STREET LIGHTING, AND OTHER PUBLIC UTILITIES AND THE TRACTS MAY BE AUTHORIZED BY WEBER COUNTY, UTAH, WITH NO BUILDINGS OR STRUCTURES BEING ERRECTED WITHIN SUCH EASEMENTS.

RECORD DESCRIPTION

PART OF THE WEST HALF OF SECTION 23, TOWNSHIP 6 NORTH, RANGE 1 EAST, SALT LAKE MERIDIAN, BEING 10.11 ACRES, MORE OR LESS, NORTH 75°55'20" WEST 3724.13 FEET, SOUTH 77°00' WEST 380.00 FEET, OF SAID SECTION 23, RUNNING THENCE SOUTH 110°04' EAST 812.71 FEET TO THE NORTH LINE OF SNOW BASIN ROAD, THENCE SOUTH 48°20' WEST 266.80 FEET TO THE CORNER OF SAID ROAD, THENCE NORTH 42°00' WEST 78.82 FEET, THENCE NORTH 85°50' WEST 742.99 FEET, THENCE NORTH 85°00' WEST 589.00 FEET TO THE POINT OF BEGINNING.

SURVEYED DESCRIPTION

PART OF THE WEST HALF OF SECTION 23, TOWNSHIP 6 NORTH, RANGE 1 EAST, SALT LAKE MERIDIAN, BEING 10.11 ACRES, MORE OR LESS, NORTH 75°55'20" WEST 3724.13 FEET, SOUTH 77°00' WEST 380.00 FEET, OF SAID SECTION 23, RUNNING THENCE SOUTH 110°04' EAST 812.71 FEET TO THE NORTH LINE OF SNOW BASIN ROAD, THENCE SOUTH 48°20' WEST 266.80 FEET, THENCE NORTH 42°00' WEST 78.82 FEET, THENCE NORTH 85°50' WEST 742.99 FEET, THENCE NORTH 85°00' WEST 589.00 FEET TO THE POINT OF BEGINNING.

WEBER COUNTY ENGINEER
I HEREBY CERTIFY THAT THE RECORDS, PLAT, IMPROVEMENT STANDARDS AND DRAWINGS FOR THIS SUBDIVISION COMPLY WITH COUNTY STANDARDS AND THE PLAN OF THE PUBLIC UTILITIES IS SUPERSEDED BY THE SIGNED THIS _____ DAY OF _____ 19

WEBER COUNTY ATTORNEY
I HAVE EXAMINED THE PUBLIC UTILITIES PLAT AND RECORDS ASSOCIATED WITH THE SAME AND I CONFORM WITH THE COUNTY ORDINANCES APPLICABLE TO THEM AND NOW IN POWER AND EFFECT. SIGNED THIS _____ DAY OF _____ 19

WEBER COUNTY PLANNING COMMISSION
THIS IS TO CERTIFY THAT THIS SUBDIVISION PLAT WAS FILED APPROVED BY THE WEBER COUNTY PLANNING COMMISSION ON THE _____ DAY OF _____ 19

WEBER COUNTY SURVEYOR
I HEREBY CERTIFY THAT I HAVE INVESTIGATED THE LINES OF THE SURVEY OF THE FOREGOING PLAT AND I FIND THEM TO BE CORRECT AND TO AGREE WITH THE LINES AND MONUMENTS ON RECORD IN THIS OFFICE. SIGNED THIS _____ DAY OF _____ 19

WEBER COUNTY COMMISSION ACCEPTANCE
I, DALLAS K. BUTTARS, A REGISTERED LAND SURVEYOR IN THE STATE OF UTAH, DO HEREBY CERTIFY THAT THIS SUBDIVISION PLAT IS A TRUE AND CORRECT REPRESENTATION OF THE FOLLOWING DESCRIPTION OF LANDS INCLUDED IN SAID SUBDIVISION BASED ON DATA COMPILED FROM RECORDS IN THE PUBLIC RECORDS OF SAID COUNTY, UTAH, AND OF A SURVEY MADE ON THE GROUND AND OF A SURVEY MADE ON THE GROUND.

Signature of Dallas K. Buttars, Registered Land Surveyor

LANDMARK SURVEYING SERVICE
A COMPLETE SURVEYING SERVICE
CLARENCE WEST, REG. 1148, SURV. 100
COURTNEY WEST, REG. 1149, SURV. 100
100 SOUTH 200 WEST, SEC. 23, T6N, R1E, SLB&M
MAY 15, 1995

WEBER COUNTY RECORDER
FILED FOR RECORD & RECORD
THIS _____ DAY OF _____ 19
BY _____ CLERK