

SCALE 1" = 1000'

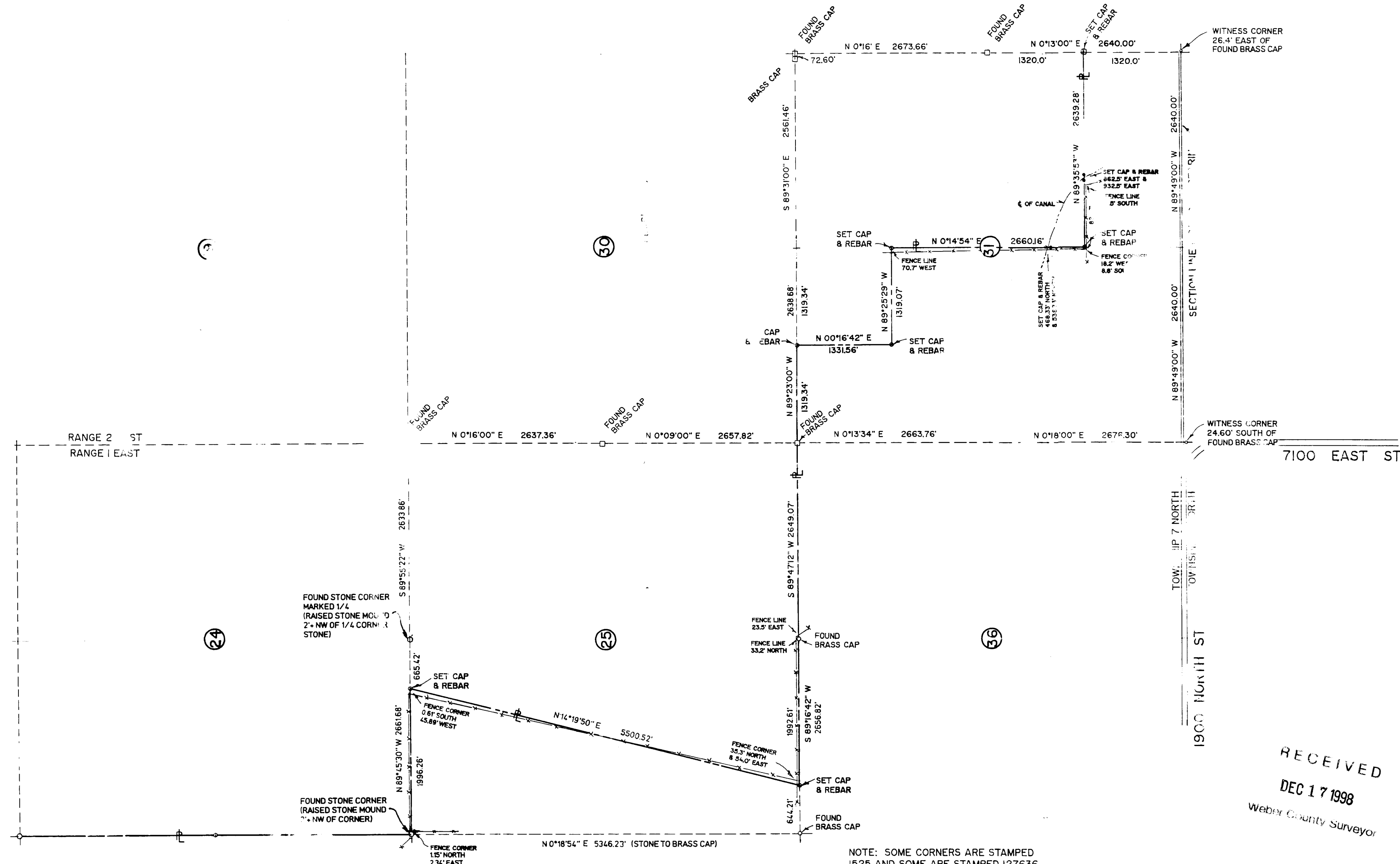

NOTE: SOME CORNERS ARE STAMPED 1525 AND SOME ARE STAMPED 127636.

NARRATIVE:

THE CLIENT NEEDED A PROPERTY LINE SURVEY TO ESTABLISH THE PROPERTY ON THE GROUND, AND TO SET PROPERTY CORNERS.

THE BASIS OF BEARING FOR THIS SURVEY WAS WEBER COUNTY SURVEYORS OFFICE DATUM.

I, ROBERT B. JONES, DO HEREBY CERTIFY THAT I AM A REGISTERED LAND SURVEYOR, AND THAT I HOLD LICENSE NO. 1525, AS PRESCRIBED BY THE LAWS OF THE STATE OF UTAH, AND I HAVE SUPERVISED A RESURVEY OF THE PROPERTY LINES AS SHOWN ON THIS PLAT.

Dec. 11, 1998
DATE

ROBERT B. JONES
UTAH LAND SURVEYOR
LICENSE NO. S 1525 & T 7636

RECEIVED
DEC 17 1998
Weber County Surveyor

PROPERTY LINE RESURVEY
WEBER COUNTY, UTAH
LOCATION - SECTIONS 24, 25, 36, & 37 T7N, RI & 2E, S.L.B. & M.

PREPARED BY
STATE OF UTAH

BUSH & GUDGELL INC.
REGISTERED PROFESSIONAL SURVEYORS
SOUTH 300 EAST, ALTA, KANE COUNTY, UTAH 84302
PHONE: (435) 426-1111 FAX: (435) 426-1112

DRAWN: ERJ DATE: DECEMBER 1998 SHEET: 1 OF 1
CHECKED: SCALE: 1" = 1000'
APPROVED: LICENSE NO. 41115

002118

002118