

PARK ROAD ESTATES SUBDIVISION

A PART OF THE S.E. 1/4 OF SECTION 1, T.7N., R.1W., S.L.B.AND M.
OCTOBER, 1997

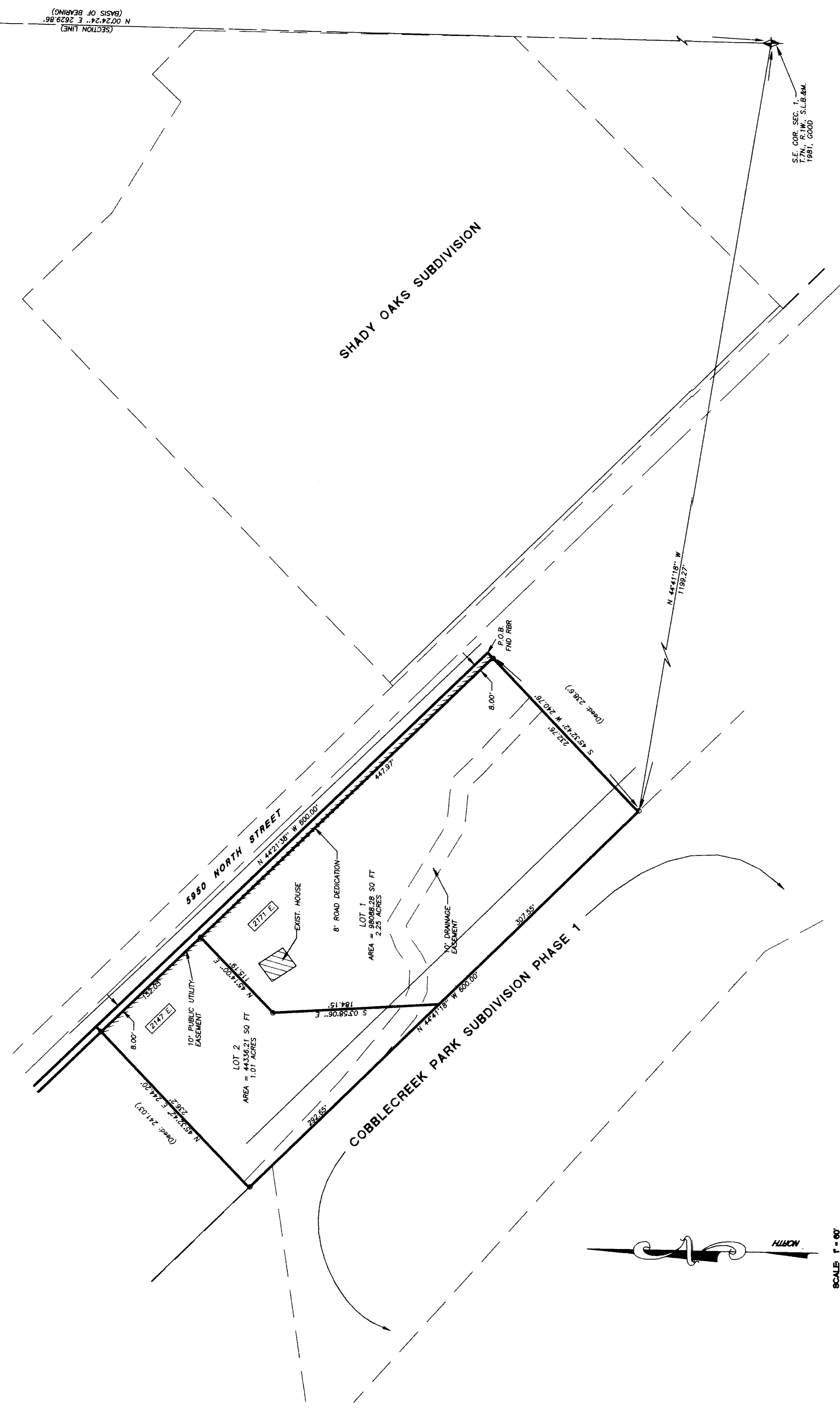

SURVEYOR'S CERTIFICATE

I, DALLAS K. BULLIARS, A PROFESSIONAL LICENSED LAND SURVEYOR, HAVE BEEN COMMISSIONED BY THE BOARD OF LAND AND NATURAL RESOURCES OF THE STATE OF UTAH AND HAVE MADE A SURVEY OF THE ESTATE PROPERTY DESCRIBED IN THIS INSTRUMENT. THIS SURVEY IS A TRUE AND CORRECT REPRESENTATION OF SAID SURVEY.



DATE: 11-11-98 SIGNED: [Signature]

BOUNDARY DESCRIPTION

A PART OF THE SOUTHWEST CORNER OF SECTION 1, TOWNSHIP 7 NORTH, RANGE 1 WEST, SALT LAKE BASIN AND MERRILL, U.S. SURVEY, DESCRIBED AS FOLLOWS:
 BEGINNING AT THE POINT OF BEGINNING (POB) OF THE SHADY OAKS SUBDIVISION, BEARING S 89°52'30\"/>

NARRATIVE

THE PURPOSE OF THIS SURVEY WAS TO CREATE A 2 LOT SUBDIVISION. BEARING THE NORTH-WESTERN CORNER OF THE EAST PARCEL BEARING S 89°52'30\"/>

RECEIVED
DEC 9 0 1998
Weber County Surveyor

WEBER COUNTY RECORDER	ENTRY #	FEE
FILED FOR RECORD & RECORDED	THIS	DAY OF
AT	IN BOOK	OF
PAGE	IN BOOK	OF
BY	WEBER COUNTY RECORDER	DEPUTY

LANDMARK SURVEYING
A COMPLETE SURVEYING SERVICE
1111 1/2 S. 1000 E. SUITE 100
COURT HOUSE BUILDING
COURT HOUSE BUILDING
COURT HOUSE BUILDING

CLARENCE B. BULLIARS
REGISTERED SURVEYOR
11-11-98

SCALE: 1" = 50'
O = 5/8" x 24" LENGTH REBAR
W/CAP STAMPED 107594