

HIPWELL SUBDIVISION

PART OF THE S.E. 1/4 SEC. 9, T.6N, R.2W., S.L.B. & M.
WEBER COUNTY, UTAH.
APRIL 1996

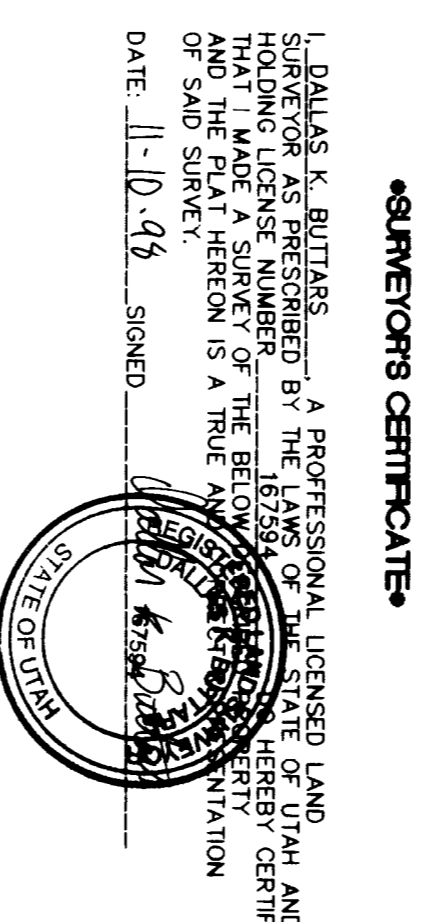
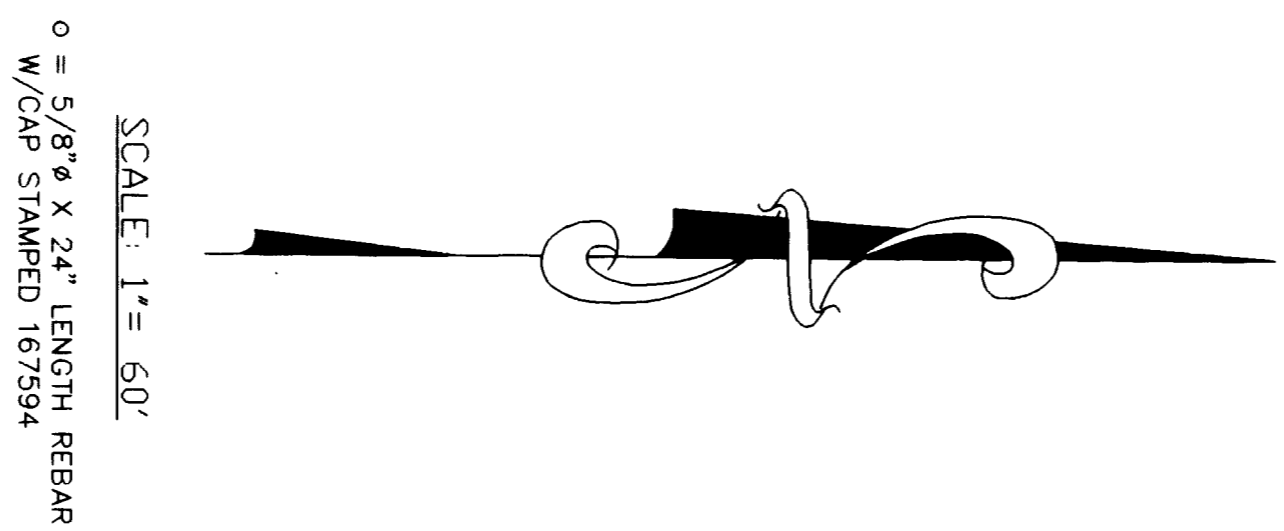
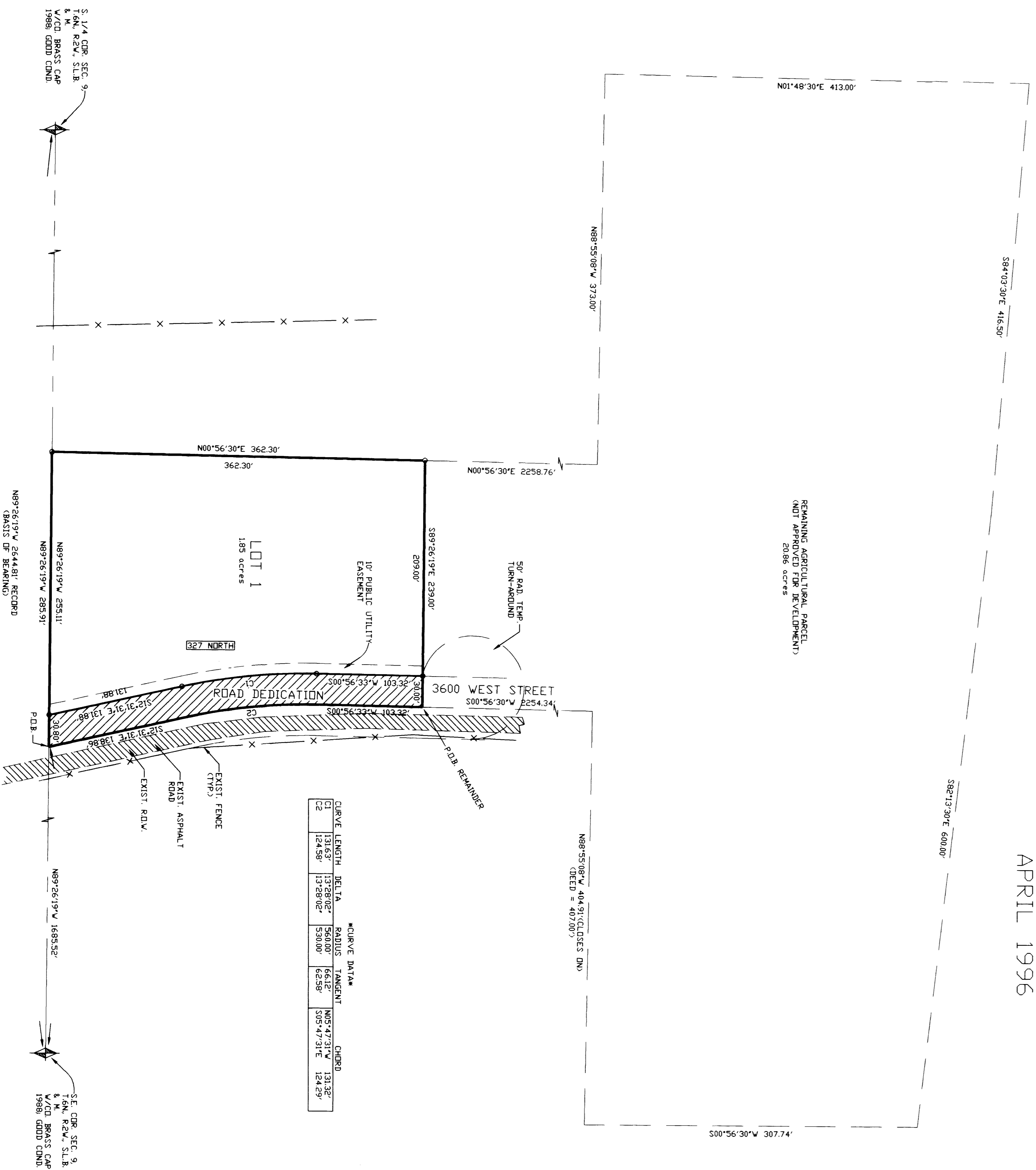

BOUNDARY DESCRIPTION
A PART OF THE SOUTHEAST QUARTER OF SECTION 9, TOWNSHIP 6 NORTH, RANGE 2 WEST, SALT LAKE BASIN AND MERIDIAN RESERVED AS FOLLOWING:
BEGINNING AT A POINT ON THE SECTION LINE, ORIGIN OF BEARINGS, SAID POINT BEING NORTH 89°26'19" WEST 168552 FEET FROM THE SOUTHEAST CORNER OF SAID SECTION 9 AND RUNNING THENCE SOUTH 89°26'19" WEST 23900 FEET THENCE SOUTH 00°56'30" WEST 10242 FEET, THENCE SOUTHWESTERLY 12458 FEET ALONG THE WEST OF A 35000 FOOT RADIUS CURVE TO THE LEFT, Q.C. EAST 12888 FEET TO THE POINT OF BEGINNING, CONTAINING 269 ACRES.

NARRATIVE
THE PURPOSE OF THIS SURVEY WAS TO CREATE A PART OF THE SOUTHEAST QUARTER OF SECTION 9, TOWNSHIP 6 NORTH, RANGE 2 WEST, SALT LAKE BASIN AND MERIDIAN RESERVED AS FOLLOWING:
BEGINNING AT A POINT ON THE SECTION LINE, ORIGIN OF BEARINGS, SAID POINT BEING NORTH 89°26'19" WEST 168552 FEET FROM THE SOUTHEAST CORNER OF SAID SECTION 9 AND RUNNING THENCE SOUTH 89°26'19" WEST 23900 FEET THENCE SOUTH 00°56'30" WEST 10242 FEET, THENCE SOUTHWESTERLY 12458 FEET ALONG THE WEST OF A 35000 FOOT RADIUS CURVE TO THE LEFT, Q.C. EAST 12888 FEET TO THE POINT OF BEGINNING, CONTAINING 269 ACRES.

NARRATIVE
THE PURPOSE OF THIS SURVEY WAS TO CREATE A PART OF THE SOUTHEAST QUARTER OF SECTION 9, TOWNSHIP 6 NORTH, RANGE 2 WEST, SALT LAKE BASIN AND MERIDIAN RESERVED AS FOLLOWING:
BEGINNING AT A POINT ON THE SECTION LINE, ORIGIN OF BEARINGS, SAID POINT BEING NORTH 89°26'19" WEST 168552 FEET FROM THE SOUTHEAST CORNER OF SAID SECTION 9 AND RUNNING THENCE SOUTH 89°26'19" WEST 23900 FEET THENCE SOUTH 00°56'30" WEST 10242 FEET, THENCE SOUTHWESTERLY 12458 FEET ALONG THE WEST OF A 35000 FOOT RADIUS CURVE TO THE LEFT, Q.C. EAST 12888 FEET TO THE POINT OF BEGINNING, CONTAINING 269 ACRES.

BUTTERS
LANDMARK SURVEYING
A COMPLETE SURVEYING SERVICE
2845 DAWN AVE. SUITE 300 • IRVINE, CA 92618
PH: 949-261-2824
FAX: 949-261-2824
SURVEYED: APRIL 1996 FILED: 0088085
DATE: 11-10-96

WEBER COUNTY RECORDER
ENTRY # _____ FEE _____
FILED FOR RECORD & RECORD
THIS DAY OF _____ 19____
AT _____ IN _____
OF _____
BY _____
DEPUTY

RECEIVED
DEC 8 0 1998