

# W.I.P. PLAT "A"

11

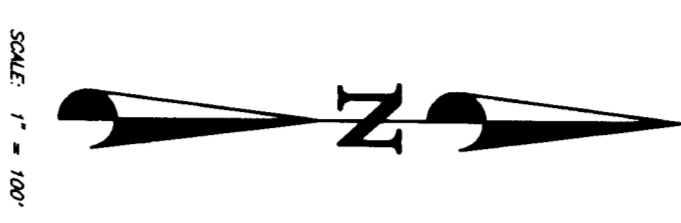
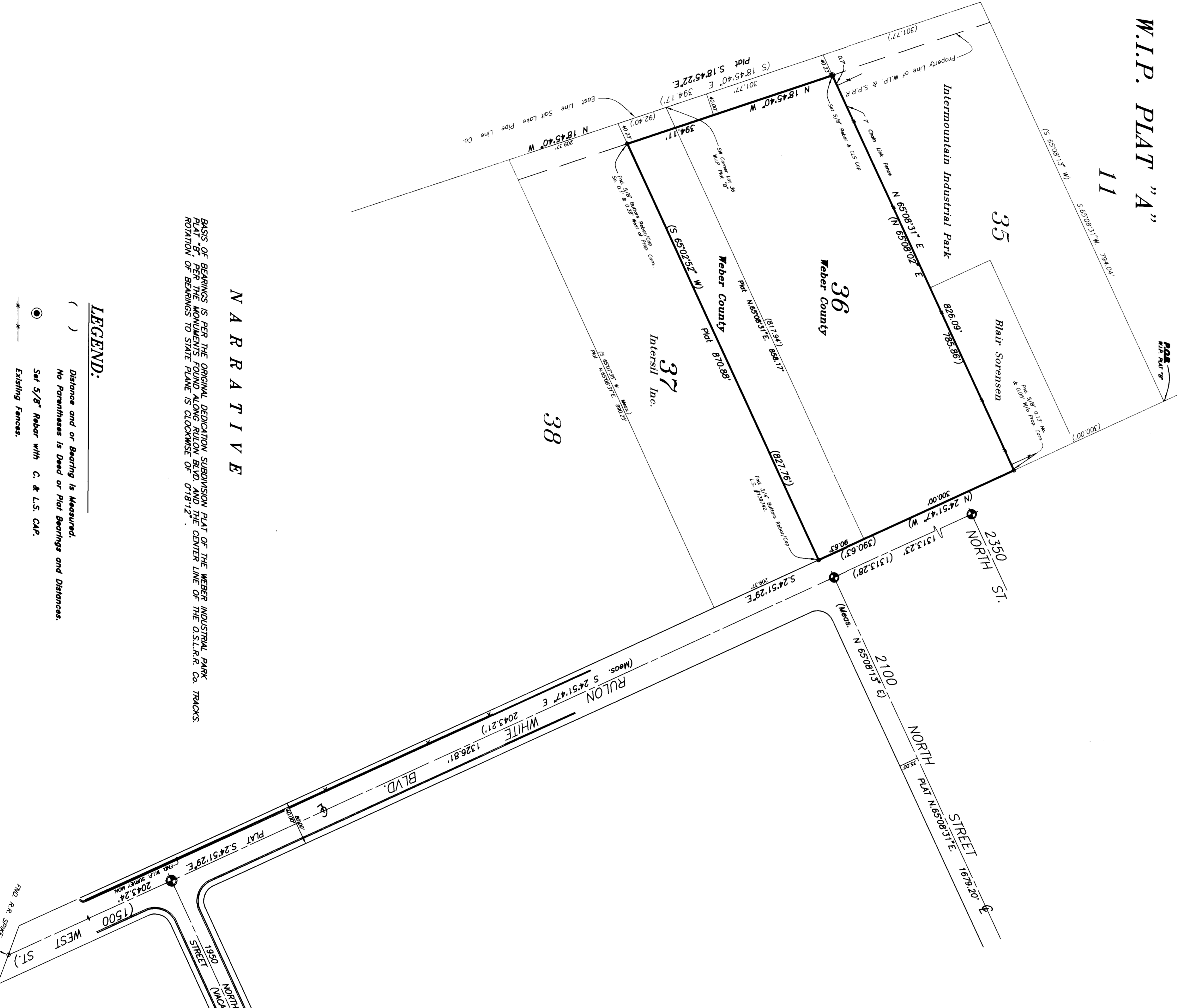

## NARRATIVE

BASES OF BEARINGS IS PER THE ORIGINAL DEDICATION SUBDIVISION PLAT OF THE WEBER INDUSTRIAL PARK  
 WITHIN THE COUNTY OF WEBER, STATE OF UTAH. THE CENTER LINE OF THE DEDICATED CO. TRUCKS  
 PORTION OF BEARINGS TO STATE PLANE IS CLOCKWISE OF 0° 18' 12\"/>

### LEGEND:

- ( ) Distance and/or Bearing is Measured.
- No Permission is Given or Plot Bearings and Distances.
- Set 5/8\"/>

## CERTIFICATION OF SURVEY

### WEBER INDUSTRIAL PARK

### PLAT "B"

### LEGAL DESCRIPTION

ALL OF LOT 36 AND 37 OF WEBER INDUSTRIAL PARK PLAT "B", WEBER COUNTY, UTAH, ACCORDING TO THE ORIGINAL PLAT THEREOF, EXCEPTING THEREFROM THAT PORTION OF THE PARCEL DESCRIBED LOTS AND ALSO EXCEPTING THE SOUTH 200.37 FEET OF SAID LOT 37.

### CERTIFICATION OF SURVEY

I, CYNTHIA L. ROBERTS, DO FURTHER CERTIFY THAT I AM A REGISTERED LICENSEE LAND SURVEYOR IN THE STATE OF UTAH AND THAT I HOLD CERTIFICATE NO. 7511 AS PREScribed BY THE LAWS OF THE COUNTY RECORDERS OFFICE AND PER THE ORIGINAL DEDICATION PLAT OF THE WEBER INDUSTRIAL PARK-PLAT "B", SUBDIVISION.

*Cynthia L. Roberts*  
 CYNTHIA L. ROBERTS, RLS. 7511  
 01/06/99



RECEIVED  
 FEB 13 1999  
 Weber County Surveyors

CONSTRUCTION & LAND SURVEYORS
810 CANYON ROAD
IRVINE, CALIF. 92614
PH: (951) 399-4835
CLIENT: C.A.S.
SURVEY LOCATION:
SE 1/4, SEC. 36, T.7N., R.2W.,
SW 1/4, SEC. 1, T.6N., R.2W.,
SALT LAKE BASIN & MOUNTAIN
SURVEY DATE: 01/05/99
JOB NO. PS98-74

PREPARED BY:  
**CONSTRUCTION & LAND SURVEYORS**  
 810 CANYON ROAD  
 IRVINE, CALIF. 92614  
 PH: (951) 399-4835 FAX: (951) 627-1088