

NOTICE
This survey was requested by Mrs. Judy Webber of South Hills Subdivision, Ogdenville, Utah. The basis of bearings is South 89°00'00" East along a line between monuments found along the centerline of Ross Drive. Property corners were monumented as depicted on this drawing.

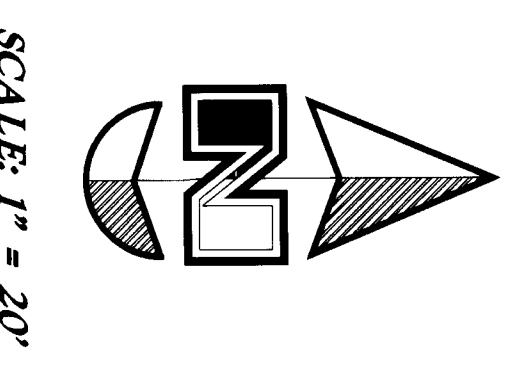

SCALE: 1" = 20'

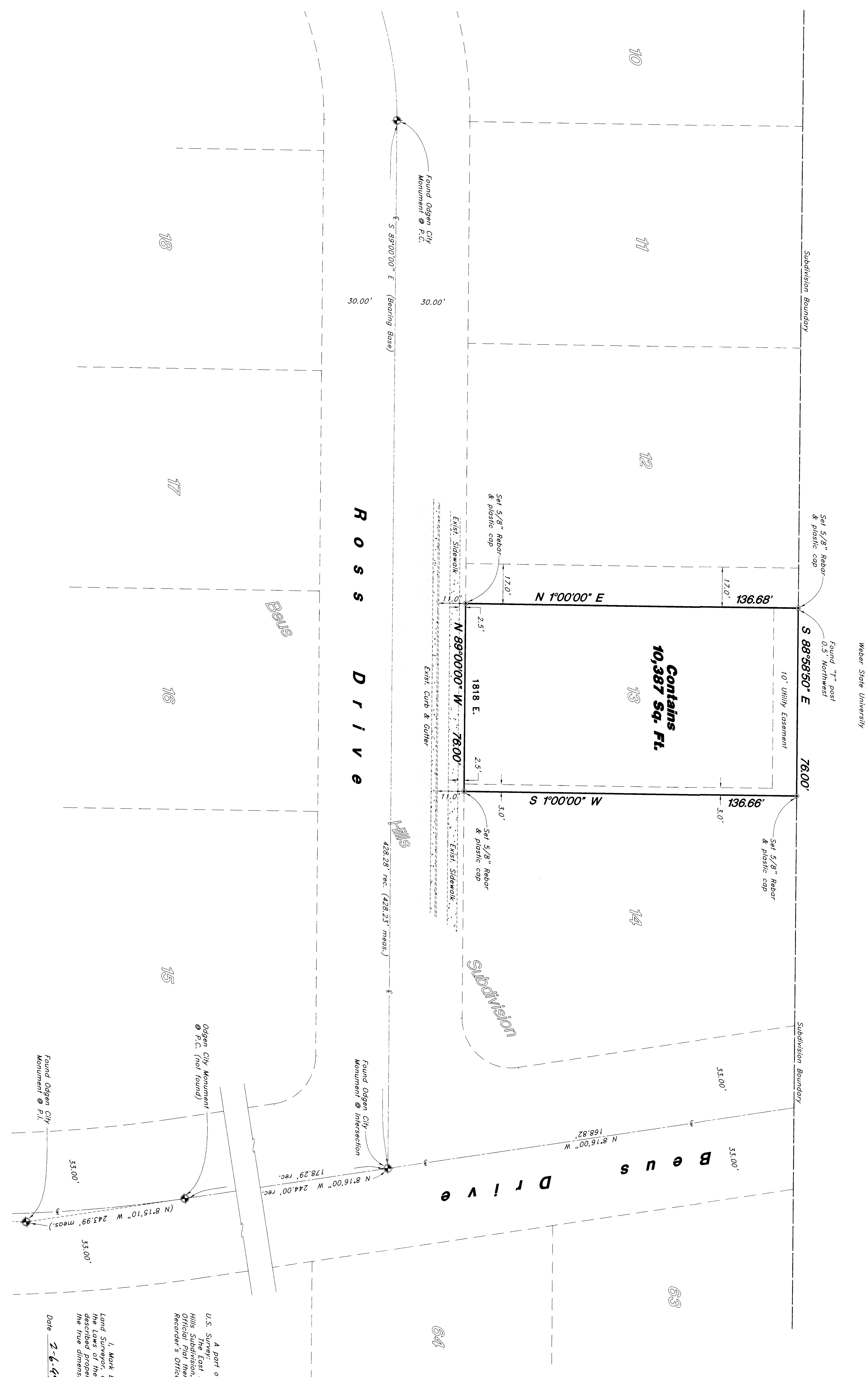
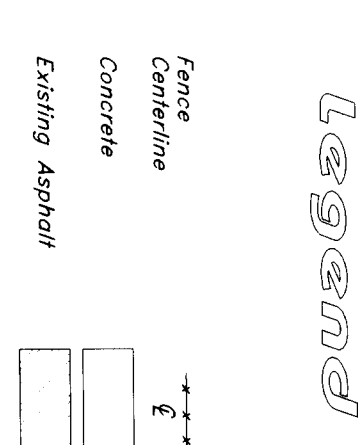

Boundary Description
A part of the Northwest Quarter of Section 10, T34N, R11W, S188M, U.S. Survey, and that I hold certificate No. 16644, as prescribed by the Laws of the State of Utah, and I have made a survey of the above Official Plat thereof, on file and of record in the Weber County Recorder's Office.
Contains 10,387 Sq. Ft.

Certification
I, Mark E. Babbitt, do hereby certify that I am a Registered Land Surveyor and that I hold certificate No. 16644, as prescribed by the Laws of the State of Utah, and I have made a survey of the above described property, I further certify that the above plat correctly shows the true dimensions of the property surveyed.
Date: 2-6-99

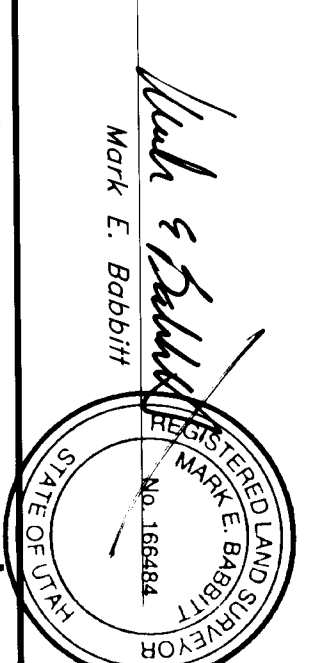

Property Survey
Judy Webber (Equity Title Agency)
4 part of lots 13 and 14, Beus Subdivision, Ogdenville, Utah, 84401
T34N, R11W, S188M, S1/4 & 1/2, U.S. Survey

SCALE: 1" = 20'	DATE: 30 Dec 1998	DRAWN BY: BA	REVISIONS: Date
<p>GREAT BASIN ENGINEERING, NORTH CONSULTING ENGINEERS AND SURVEYORS 3544 Lincoln Avenue, Ogdenville, Utah, 84401 P.O. Box 8507, Ogdenville, Utah, 84409 Utah License No. 88021-2000, Reg. No. 88021-2000</p>			

RECEIVED
MAR 03 1999
WEBBER COUNTY SURVEYOR