

S 00°46'45" W 2616.99' (MEASURED FROM RECORDED MAIN POINT SUBDIVISION)  
S 01°09'49" E 2617.14' (RECORD FROM WEBER COUNTY TIE SHEET)

WEST QUARTER CORNER  
R 1/4 SEC. 27, T. 8 N., R. 12 E., S. 1/4 SW. 1/4, U.S. SURVEY

NORTHWEST CORNER OF  
SECTION 27, T. 8 N., R. 12 E., S. 1/4 SW. 1/4, U.S. SURVEY

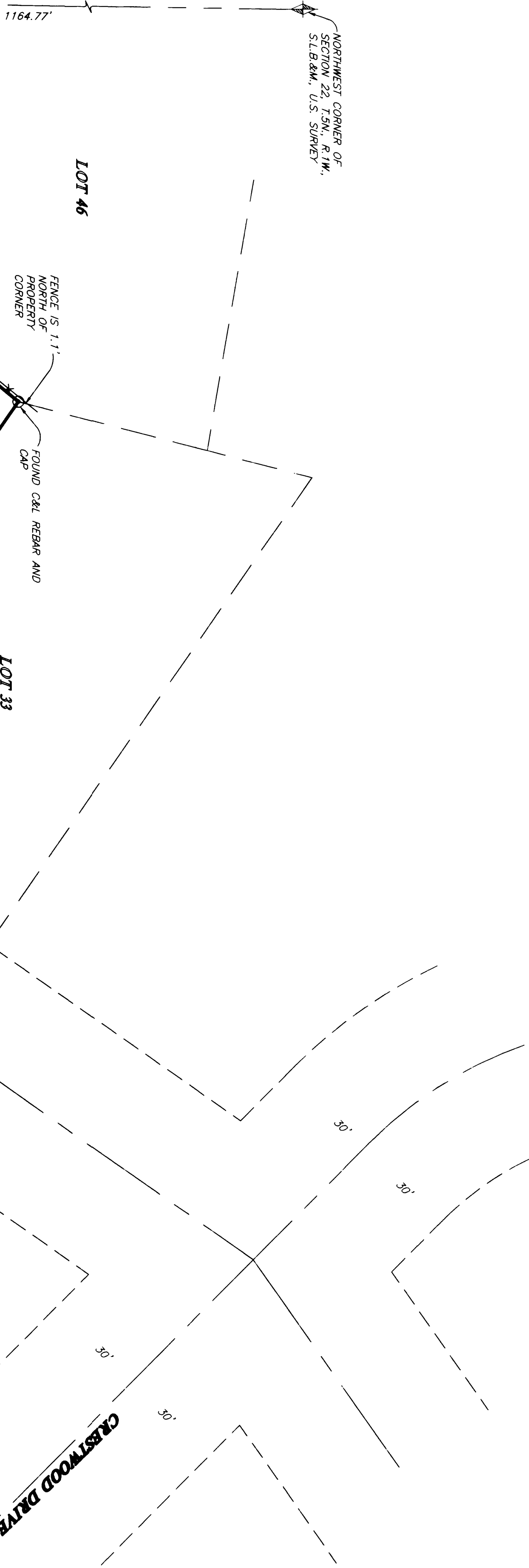

DELTA 10.15, 120.1',  
CHORD S 07°02'40\" W 124.12'  
RADIUS 195.54  
LENGTH 35.00  
CHORD 34.95

OAKWOOD DRIVE

OAKWOOD DRIVE

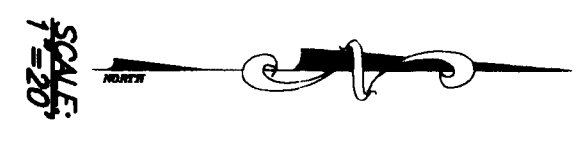

- LEGEND**
- = SECTION CORNER
  - x— = EXISTING FENCE LINE
  - \* = SET WALL IN CURB

**SURVEYED DESCRIPTION**

ALL OF LOT 32 IN MAIN POINT SOUTH SUBDIVISION, SOUTH OGDEN CITY, WEBER COUNTY, UTAH

**NARRATIVE**

THE PURPOSE OF THIS SURVEY IS TO DEFINE THE BOUNDARY OF 5769 OAKWOOD DRIVE FOR BEAR RIVER INSURANCE COMPANY. THE BOUNDARY OF THE MAIN POINT SOUTH SUBDIVISION, THE POSITION OF THE CURVES ON OAKWOOD DRIVE AND OAKWOOD DRIVE. ALL BOUNDARY CORNERS WERE SET AS MARKERS.

**BASES OF BEARINGS**

THE BASIS OF BEARINGS FOR THIS SURVEY IS THE CURVE OF OAKWOOD DRIVE AS DETERMINED BY A SPLIT OF THE CURB AND GUTTER, SHOWN HEREON AS S35°00'00\"

**SURVEYOR'S CERTIFICATE**

I, RANDALL J. WILLIAMS, DESIRE AND SAY THAT I AM A LICENSED PROFESSIONAL LAND SURVEYOR HOLDING UTAH LICENSE NUMBER 159437 THAT A SURVEY OF THE PROPERTY DESCRIBED HEREON WAS MADE AND THE BEARINGS AND DISTANCES SHOWN ON THIS PLAN CORRECTLY REPRESENT THE THINGS OF THAT SURVEY

SIGNED THIS 14<sup>TH</sup> DAY OF APRIL, 1999.  
159437  
UTAH LICENSE NUMBER  
R. J. WILLIAMS  
SURVEYOR

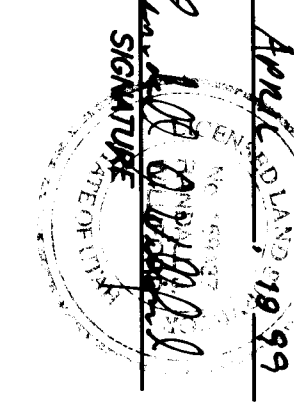

**REVISIONS**

1.	
2.	
3.	
4.	
5.	
6.	

PROJECT NO.	NAE-01	SURVEYOR	RAJULSON
DWG. NO.	E-08	DRAWN	A. SHAN
SCALE	1" = 30'	CHECKED	

**REEVE & ASSOCIATES, INC.**  
ENGINEERS PLANNERS & SURVEYORS  
3670 QUINCY AVE. SUITE 101  
(801) 621-3100 FAX (801) 621-2666  
TOLL-FREE 1-800-464-3100

**RECORD OF SURVEY**

**FRED WILLIAMS PROPERTY**  
PART OF THE NORTHWEST QUARTER OF SECTION 22, T. 8 N., R. 12 E., S. 1/4 SW. 1/4, U.S. SURVEY  
LOT 32, MAIN POINT SOUTH SUBDIVISION, SOUTH OGDEN CITY, WEBER COUNTY, UTAH

SHEET	1
SHEETS	1

THESE PLANS AND SPECIFICATIONS ARE THE PROPERTY OF REEVE & ASSOC., INC., 3670 QUINCY AVE., OGDEN, UTAH, 84403 AND SHALL NOT BE COPIED OR REDUCED OR REPRODUCED WITHOUT THEIR WRITTEN PERMISSION.

RECEIVED  
APR 2, 1999  
Weber County Surveyor