

WHITE ROCK SUBDIVISION
PART OF THE S.E. 1/4 SEC. 36, T.7N., R.3W., S.1.B. & M.
APRIL, 1996

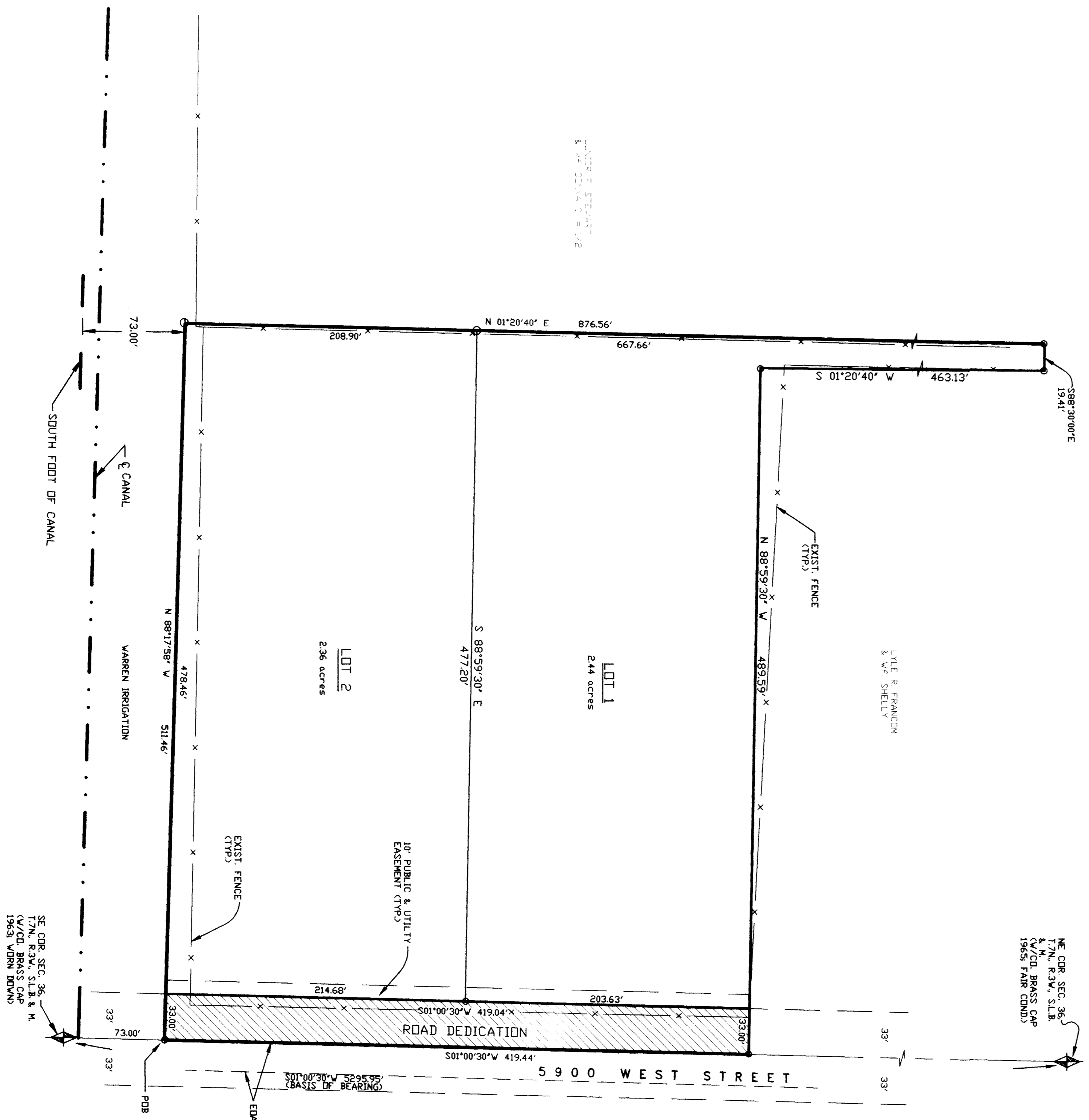

SCALE: 1" = 50'
O = 5/8" x 24" LENGTH REBAR
W/CAP STAMPED 167594

SURVEYOR'S CERTIFICATE

I, DALLAS K. BUTTARS, A PROFESSIONAL LICENSED LAND SURVEYOR AS PRESCRIBED BY THE LAWS OF THE STATE OF UTAH AND HOLDING LICENSE NUMBER 167594, DO HEREBY CERTIFY AND THE PLAT HEREON IS A TRUE AND CORRECT REPRESENTATION OF SAID SURVEY.
DATE: 11-13-98 SIGNED



BOUNDARY DESCRIPTION

A PART OF THE SOUTHEAST CORNER OF SECTION 36, TOWNSHIP 7 NORTH, RANGE 3 WEST, SALT LAKE BASE AND MERIDIAN DESCRIBED AS FOLLOWS:
BEGINNING AT A POINT ON THE SECTION LINE, SAID POINT BEING NORTH 01°20'40" EAST 720.00 FEET ALONG THE SECTION LINE, 694.51 FEET OF BEARING FROM THE SOUTHEAST CORNER, 511.46 FEET RUNNING THENCE NORTH 88°17'58" WEST 511.46 FEET, THENCE NORTH 01°00'30" EAST 430.49 FEET, THENCE SOUTH 86°59'29" EAST 517.8 FEET TO THE EAST LINE OF SAID SECTION, THENCE SOUTH 01°00'30" WEST 417.47 FEET TO THE POINT OF BEGINNING, CONTAINS 4.98 ACRES.

NARRATIVE

THE PURPOSE OF THIS SURVEY WAS TO CREATE TWO BUILDING LOTS, BEARING BASE IS STATE PLANE GRID BETWEEN THE SOUTHEAST AND THE NORTHEAST CORNERS OF SAID SECTION 36, T.7N., R.3W., THERE WERE NO EXISTING STRUCTURES ON OR NEAR THE BOUNDARY OF THIS SUBDIVISION.

RECEIVED

APR 2 9 1999

Wasatch County Surveyors

BUTTARS
LANDMARK SURVEYING
A COMPLETE SURVEYING SERVICE
2400 OAKM AVE. SUITE 300-3 DENVER, CO 80202
PH 627-7444
CLIENT: DORIS WHITE
CONTRACT: SEC. 1/4 SEC. 36, T.7N., R.3W., S.1.B. & M.
DATE: 11-13-98 FILED 167594

VEEBER COUNTY RECORDER
ENTRY # _____ FEE _____
FILED FOR RECORD & RECORDED
THIS _____ DAY OF _____ 19____
AT _____ IN BOOK _____ OF _____
PAGE _____
VEEBER COUNTY RECORDER
BY _____