

SURVEYOR'S CERTIFICATE
I, RANDALL J. WILFORD, DEPOSE AND SAY THAT I AM A LICENSED PROFESSIONAL LAND SURVEYOR HOLDING UTAH LICENSE NUMBER 159437. I HAVE PERSONALLY EXAMINED THE RECORDS OF THE UTAH DEPARTMENT OF HERITAGE AND ARTS AND HAVE FOUND THAT THIS PLAT CORRECTLY DEPICTS THE FINDINGS OF MY SURVEY.
SIGNED THIS 3rd DAY OF MAY 1999
159437
UTAH LICENSE NUMBER
Randall J. Wilford
SURVEYOR

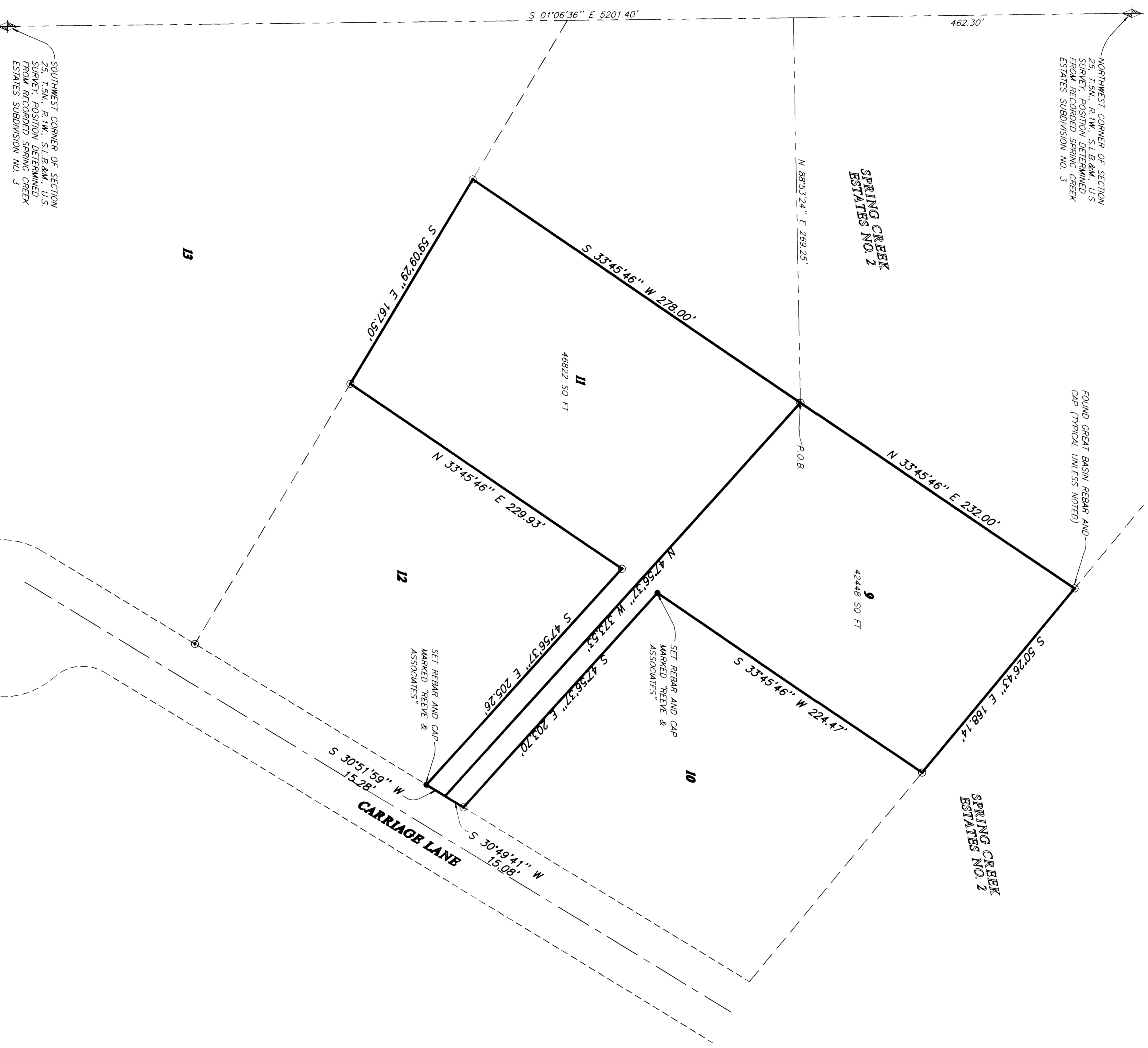
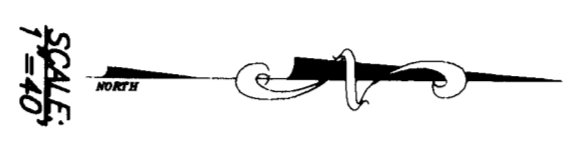

SOUTHWEST CORNER OF SECTION 25, T35N., R17W., S1/4&M, U.S. SURVEY POSITION DETERMINED FROM RECORDED SPRING CREEK ESTATES SUBDIVISION NO. 3

NORTHWEST CORNER OF SECTION 25, T35N., R17W., S1/4&M, U.S. FROM RECORDED SPRING CREEK ESTATES SUBDIVISION NO. 3

FOUND GREAT BRASS REBAR AND CAP (TYPICAL UNLESS NOTED)

BASIS OF BEARINGS
THE BASIS OF BEARINGS FOR THIS PLAT IS THE LINE BETWEEN THE T35N., R17W., S1/4&M, DETERMINED FROM THE RECORDED SPRING CREEK ESTATES SUBDIVISION NO. 3, SHOWN HEREON AS S 01°06'36" E.

NARRATIVE
THE PURPOSE OF THIS PLAT IS TO SHOW THE BOUNDARY OF LOTS 9 AND 11, SPRING CREEK ESTATES SUBDIVISION NO. 3, FOR CARY JONES AND DAVID GYPSY. ALL BOUNDARY LINES WERE DETERMINED FROM THE FOUND GREAT BRASS REBAR AND CAP IN SAID SUBDIVISION.

SURVEYED DESCRIPTION
ALL OF LOTS 9 AND 11 SPRING CREEK ESTATES SUBDIVISION NO. 3, WEBER COUNTY, UTAH.

REVISIONS

1	
2	
3	
4	
5	
6	

PROJECT NO.: J118-211 SURVEYOR: A.M. WOOD

DATE: 4-2-99 DRAWN: H. GUNN

SCALE: 1"=40' CHECKED:

REEVE & ASSOCIATES, INC.
ENGINEERS PLANNERS & SURVEYORS
3870 COUNTRY WAY SUITE 101
CODY, WY 82401
(907) 621-3100 FAX (907) 621-2868
TOL-FREE 1-888-634-5100

RECORD OF SURVEY

LOTS 9 AND 11 SPRING CREEK ESTATES NO. 3
PART OF THE NORTHWEST QUARTER OF SECTION 25, T35N., R17W., S1/4&M, U.S. SURVEY WEBER COUNTY, UTAH
ADDSN: 1599

SHEET	1
SHEETS	1

DATE: MAY 11, 1999
DRAWN BY: H. GUNN