

SURVEYOR'S CERTIFICATE
I, RANDALL J. WILFORD, DEPOSE AND SWY THAT I AM A LICENSED PROFESSIONAL LAND SURVEYOR, HOLDING LAND LICENSE NUMBER 199437. THE SURVEY AND PLAT HEREON WERE PREPARED AND WAS PERFORMED BY ME OR UNDER MY DIRECTION, AND THAT THIS PLAT CORRECTLY DEPICTS THE FINDINGS OF THAT SURVEY.

SIGNED THIS 14TH DAY OF MAY 19 99

199437

LAND LICENSE NUMBER



BONNEVILLE HEIGHTS SUBDIVISION

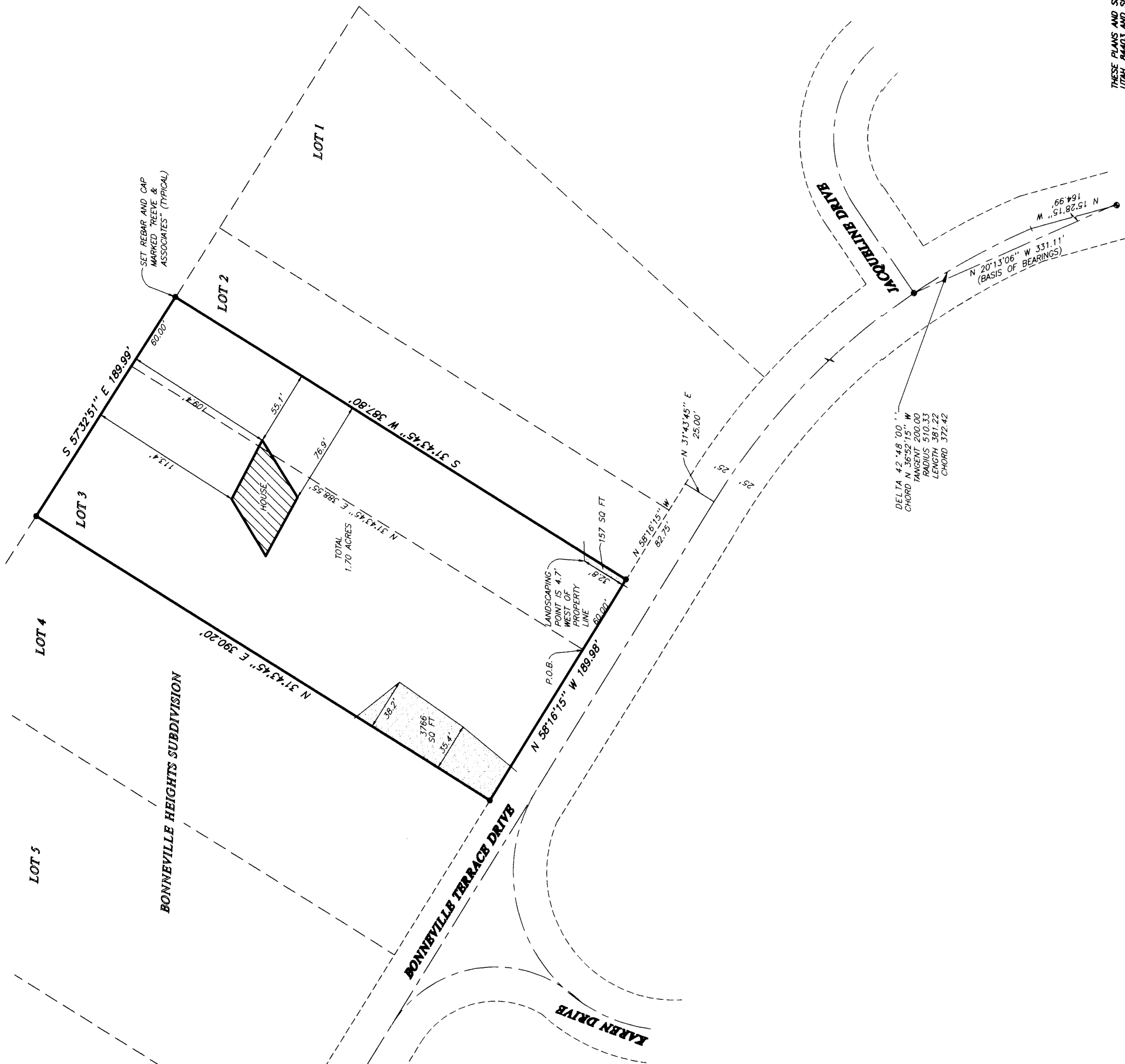

BASIS OF BEARINGS

THE BASIS OF BEARINGS FOR THIS PLAT IS THE TWO FOUND CENTERLINE STREET MONUMENTS IN THE WOODLAND ESTATES SUBDIVISION, BONNEVILLE TERRACE DRIVE, SHOWN HEREON AS: N02°13'06" W.

NARRATIVE

THE PURPOSE OF THIS PLAT IS TO DEFINE THE BOUNDARY OF THE CAMERON PROPERTY, AND TO SHOW TWO SET BY THE SURVEYOR. ALL CORNERS ARE SET WITH A 5/8" REBAR AND CAP MARKED "REEVE & ASSOCIATES".

DESCRIPTION

ALL OF LOT 3, AND THE FOLLOWING DESCRIBED PORTION OF LOT 2, BONNEVILLE HEIGHTS SUBDIVISION, WEBER COUNTY, MISSOURI, BEGINNING AT A POINT 588.85 FEET, THENCE S87°32'51" E 60.00 FEET, THENCE S31°43'42" W 367.80 FEET, THENCE N58°16'15" W 60.00 FEET TO THE POINT OF BEGINNING.

CONTAINS: 1.70 ACRES

LEGEND

- = FOUND OGDEN CITY STREET MONUMENT
- = ENCROACHING LANDSCAPED AREA



RECEIVED
MAY 04 1999

Webber County Surveyor

THESE PLANS AND SPECIFICATIONS ARE THE PROPERTY OF REEVE & ASSOC., INC., 3870 QUINCY AVE., OGDEN, UTAH, 84403 AND SHALL NOT BE COPIED OR REPRODUCED WITHOUT THEIR WRITTEN PERMISSION.

SHEET
1

SHEETS
1

RECORD OF SURVEY

REEVE & ASSOCIATES, INC.

ENGINEERS, PLANNERS & SURVEYORS
3870 QUINCY AVE., SUITE 101
OGDEN, UTAH 84403
(801) 621-3100 FAX (801) 621-2868
FOLL-FREX 1-888-944-3100

PROJECT NO.: 102-241 SURVEYOR: R. WILFORD
DATE: 11-2-98 DRAWN: A. GORE
SCALE: 1"=50' CHECKED: _____

REVISIONS
1. _____
2. _____
3. _____
4. _____
5. _____
6. _____