

C:\a14\DN65\97-23.dwg Tue Mar 30 15:36:54 1999 MH

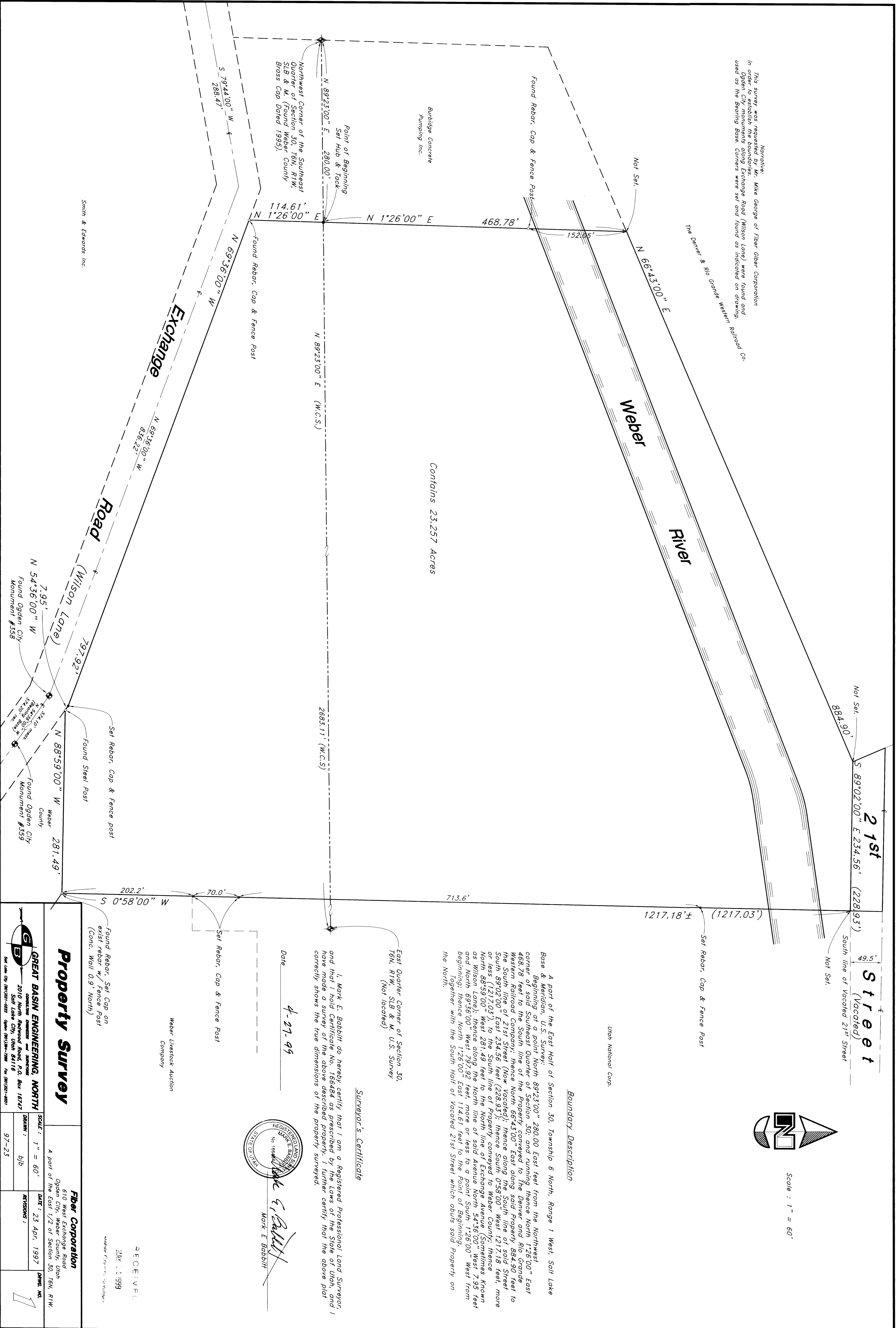

Notwithstanding, Mike George of Fiber Glass Corporation in order to establish the boundaries of the Weber River, the boundaries along Exchange Road (Wilson Lane) were found and used as the bearing base. Corners were set and found as indicated on drawing. Richard Co.

Contains 23,257 Acres

Boundary Description

A part of the East Half of Section 30, Township 6 North, Range 1 West, Salt Lake Base & Meridian, U.S. Survey; Beginning at a point North 89°23'00" East 280.00 feet from the Northwest corner of said Southeast Quarter of Section 30; and running thence North 1°26'00" East 468.78 feet to the South line of the Property conveyed to the Denver and Rio Grande Western Railroad Company; thence North 68°43'00" East along said Property 884.90 feet to the point of Beginning (New 128993); thence along said Property 121.218 feet, more or less (1217.03') to the South line of Property conveyed to Weber County; thence North 88°59'00" West 281.49 feet to the North line of said Avenue 54°36'00" West 7.95 feet and North 69°36'00" West 797.92 feet, more or less to a point South 1°26'00" West from beginning; thence North 1°26'00" East 114.61 feet to the point of Beginning together with the South half of vacated 21st Street which abuts said Property on the North.

Surveyor's Certificate

I, Mark E. Bobbitt do hereby certify that I am a Registered Professional Land Surveyor, and that I hold Certificate No. 166484 as prescribed by the Laws of the State of Utah, and I have made a survey of the above described property, I further certify that the above plat correctly shows the true dimensions of the property surveyed.

Date 4-27-99

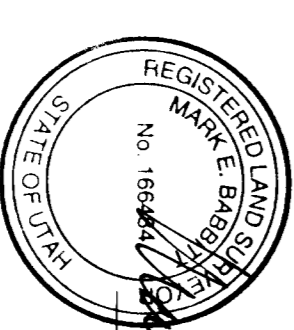

Mark E. Bobbitt

RECEIVED
APR 1 1999

Property Survey

GREAT BASIN ENGINEERING NORTH
2010 North Meadows Road, P.O. Box 16747
Salt Lake City, Utah 84116
Tel: (801) 488-1222 Fax: (801) 488-1221

Fiber Corporation
610 West Exchange Road
Ogden City, Weber County, Utah
A part of the East 1/2 of Section 30, 16N, 1W

SCALE: 1" = 60'
DATE: 23 Apr, 1997
DRAWN BY: bjb
REVISIONS:

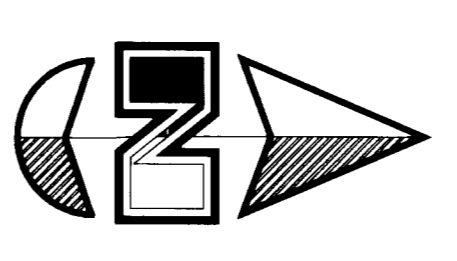

Scale: 1" = 60'

002218

002218