

© DRAWINGS SHARED 13493101-MEEKS\BNRYR.DWG Mon May 03 01:51:02 1999 H. GUNN

REVISIONS

1		4
2		5
3		6

PROJECT NO. 100-101 SURVEYOR AMALZADEH  
DATE 3-13-99 DRAWN K. DEAN  
SCALE 1"=40' CHECKED

**REEVE & ASSOCIATES, INC.**  
ENGINEERS PLANNERS & SURVEYORS  
3670 QUINCY AVE. SUITE 101  
(801) 827-3100 FAX (801) 821-2868  
TOLL-FREE 1-888-494-3100

**RECORD OF SURVEY**

**WEEKS PROPERTY**  
3670 QUINCY AVE. SUITE 101  
MORNINGSTAR, ILL. CO. DEPT. OF LAND SURVEY  
MARCH 28, 1989 S.L.B.M., U.S. SURVEY

SHEET 1 OF 1 SHEETS

**CURVE TABLE**

NUMBER	DETA	CHORD	TANGENT	RADIUS	LENGTH	CHORD
CT	5420.547"	11733.558"	39.21	128.00	78.10	74.99

**CURVE TABLE**

PART OF THE NORTHWEST QUARTER OF SECTION 8, TOWNSHIP 6 NORTH, RANGE 1 WEST, SALT LAKE BASE AND MERIDIAN, U.S. SURVEY, BEGINNING AT A POINT SOUTH 89 DEG. 22 MIN. 05 SEC. EAST 9072.24 FEET TO THE POINT OF BEGINNING, THENCE SOUTH 89 DEG. 22' 05" E 122.27 FEET, SOUTH 26 DEG. 51 MIN. 30 SEC. EAST 320.53 FEET AND NORTH 63 DEG. 8 MIN. 30 SEC. EAST 370.00 FEET FROM THE 89 DEG. 22' 05" E 122.27 FEET POINT TO THE POINT OF BEGINNING, THENCE SOUTHWESTERLY ALONG THE SOUTH LINE OF 1100 NORTH STREET TO A POINT NORTH 58 DEG. 34 MIN. 1 SEC. EAST 1912.26 FEET TO THE POINT OF BEGINNING, THENCE SOUTH 89 DEG. 22' 05" E 1100 FEET AND THE SOUTH LINE OF 1100 NORTH STREET, THENCE SOUTH 28 DEG. 51 MIN. 30 SEC. EAST 281.90 FEET, THENCE SOUTH 63 DEG. 8 MIN. 30 SEC. WEST 211.34 FEET TO THE POINT OF BEGINNING, THENCE NORTH 53 DEG. 12' 34" EAST TO A POINT SOUTH 26 DEG. 51 MIN. 30 SEC. WEST TO THE POINT OF BEGINNING.

**DEED DESCRIPTION**

PART OF THE NORTHWEST QUARTER OF SECTION 8, T6N., R.1W., S.L.B.M., U.S. SURVEY, DESCRIBED AS FOLLOWS:  
BEGINNING AT A POINT ON THE SOUTH RIGHT-OF-WAY LINE OF 1100 NORTH STREET, SAID POINT BEING 58922.05'E 1229.13' FEET AND 5007.575'W 49.42 FEET FROM THE NORTHWEST CORNER OF SAID SECTION 8, SAID POINT ALSO BEING 58922.05'E 52.57 FEET AND 5007.575'W 40.00 FEET FROM THE INTERSECTION OF 1100 NORTH STREET AND 100 NORTH STREET, THENCE SOUTHWESTERLY ALONG SAID STREET (BASIS OF BEARINGS BEING 58919.51'E ALONG 100 NORTH STREET) BETWEEN THE TWO FOUND CITY STREET MONUMENTS IN 1100 NORTH STREET, THENCE S28°51'30"E 359.71 FEET, THENCE S53°59'12"W 89 & 91 FEET, THENCE N85°15'01"W 128.00 FEET, THENCE S89°22'05"E 89.26 FEET TO THE POINT OF BEGINNING, THENCE N26°51'30"W 261.90 FEET TO SAID SOUTH LINE OF 1100 NORTH STREET, THENCE ALONG SAID SOUTH LINE N69°24'01"E 272.29 FEET TO A POINT ON A 128.00 FOOT RADIUS SAID CURVE TO THE RIGHT THROUGH A CENTER ANGLE OF 128.00°, A DISTANCE OF 78.10 FEET AND 58922.05'E 89.26 FEET TO THE POINT OF BEGINNING.

**SURVEYED DESCRIPTION**

PART OF THE NORTHWEST QUARTER OF SECTION 8, T6N., R.1W., S.L.B.M., U.S. SURVEY, DESCRIBED AS FOLLOWS:  
BEGINNING AT A POINT ON THE SOUTH RIGHT-OF-WAY LINE OF 1100 NORTH STREET, SAID POINT BEING 58922.05'E 1229.13' FEET AND 5007.575'W 49.42 FEET FROM THE NORTHWEST CORNER OF SAID SECTION 8, SAID POINT ALSO BEING 58922.05'E 52.57 FEET AND 5007.575'W 40.00 FEET FROM THE INTERSECTION OF 1100 NORTH STREET AND 100 NORTH STREET, THENCE SOUTHWESTERLY ALONG SAID STREET (BASIS OF BEARINGS BEING 58919.51'E ALONG 100 NORTH STREET) BETWEEN THE TWO FOUND CITY STREET MONUMENTS IN 1100 NORTH STREET, THENCE S28°51'30"E 359.71 FEET, THENCE S53°59'12"W 89 & 91 FEET, THENCE N85°15'01"W 128.00 FEET, THENCE S89°22'05"E 89.26 FEET TO THE POINT OF BEGINNING, THENCE N26°51'30"W 261.90 FEET TO SAID SOUTH LINE OF 1100 NORTH STREET, THENCE ALONG SAID SOUTH LINE N69°24'01"E 272.29 FEET TO A POINT ON A 128.00 FOOT RADIUS SAID CURVE TO THE RIGHT THROUGH A CENTER ANGLE OF 128.00°, A DISTANCE OF 78.10 FEET AND 58922.05'E 89.26 FEET TO THE POINT OF BEGINNING.

**NARRATIVE**

THE PURPOSE OF THIS SURVEY IS TO DEFINE THE BOUNDARY OF THE STAN WEEKS PROPERTY. THE NORTHERLY LINES WERE TIED BY THE SOUTHERLY RIGHT-OF-WAY LINE OF 1100 NORTH STREET, 1100 NORTH STREET, 100 NORTH STREET, AND 250 WEST STREET. THE WESTERN MOST LINE WAS TIED BY THE EAST RIGHT-OF-WAY LINE OF U.S. HIGHWAY 30, 89, & 91. ALL OTHER LINES WERE SET BY DEED AND HI WELL WITH EXISTING FENCES.

**BASIS OF BEARINGS**

THE BASIS OF BEARINGS FOR THIS PLAT IS THE TWO FOUND CITY STREET MONUMENTS IN 1100 NORTH STREET, SHOWN HEREON AS: 58919.51'E

SIGNED THIS 3<sup>rd</sup> DAY OF MAY 1999  
199437  
UPLI LICENSE NUMBER  
[Signature]  
[Stamp]

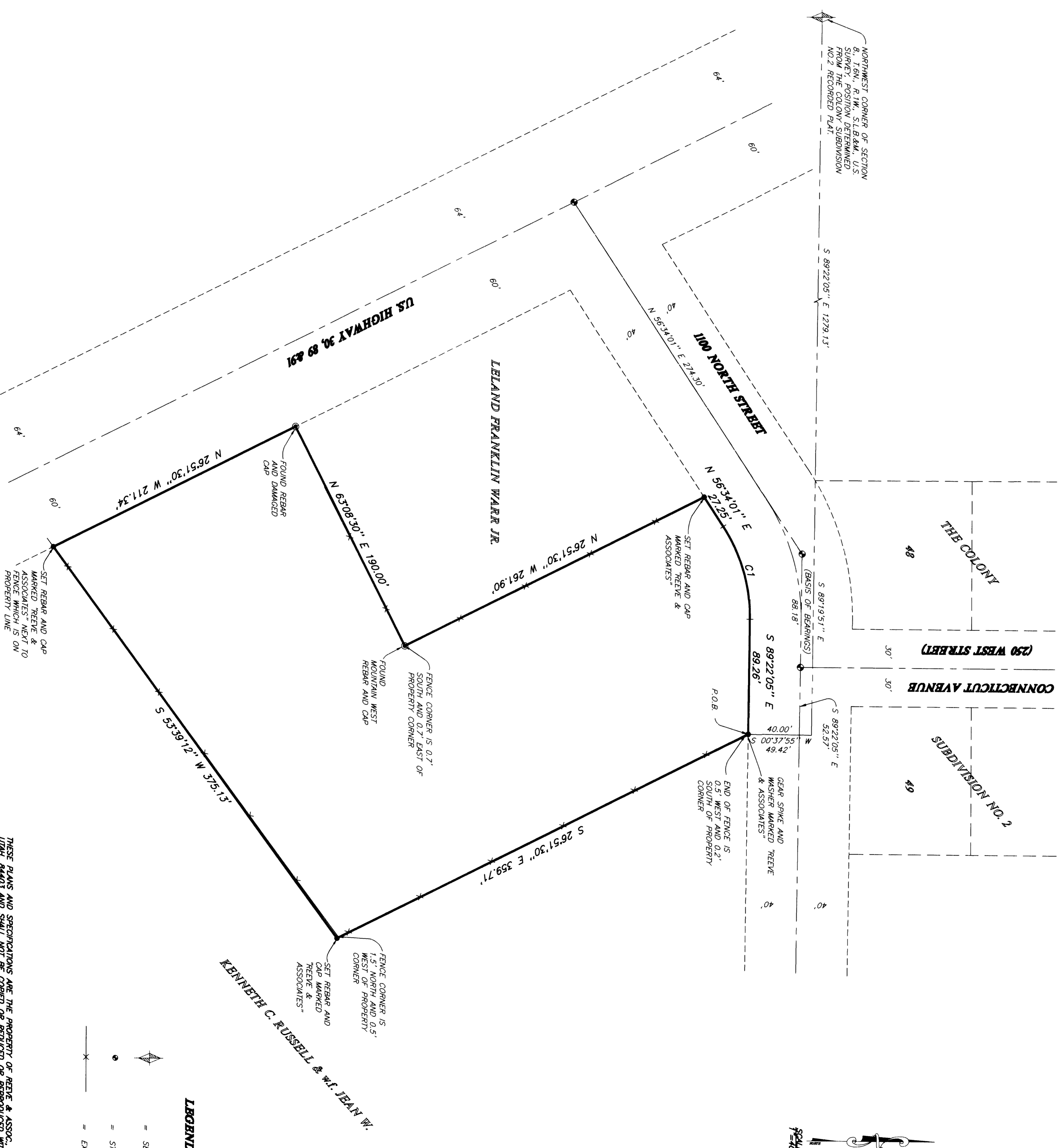

THESE PLANS AND SPECIFICATIONS ARE THE PROPERTY OF REEVE & ASSO., INC., 3670 QUINCY AVE., OGDEN, UTAH, 84403 AND SHALL NOT BE COPIED OR REDUCED OR REPRODUCED WITHOUT THEIR WRITTEN PERMISSION.



RECEIVED  
MAY 14 1999  
[Stamp]