

G:\DRAWINGS\SHARED\1896\01-LOT9\SURVEY.DWG Sun May 02 23:35:22 1999 H. GUAN

SURVEYOR'S CERTIFICATE
I, RICHARD W. SCHROEDER, LICENSED SURVEYOR, HAVE FOUND THAT THE SURVEYOR HAS PERFORMED HIS DUTY CORRECTLY AND THAT THE PLAN CORRECTLY SHOWS THE TRUTHS OF THE SURVEY.
SIGNED THIS 2nd DAY OF MAY 1999.
1999
189637
UTAH LICENSE NUMBER
Richard W. Schroeder
SIGNATURE

CURVE TABLE

NUMBER OF CURVE	CHORD	TANGENT	ARC LENGTH	CHORD
C1	64'48.04"	N 87°02'03" E 31.83'	50.00'	56.69'
C2	48'11.12"	S 35°23'13" E 22.36'	50.00'	42.05'

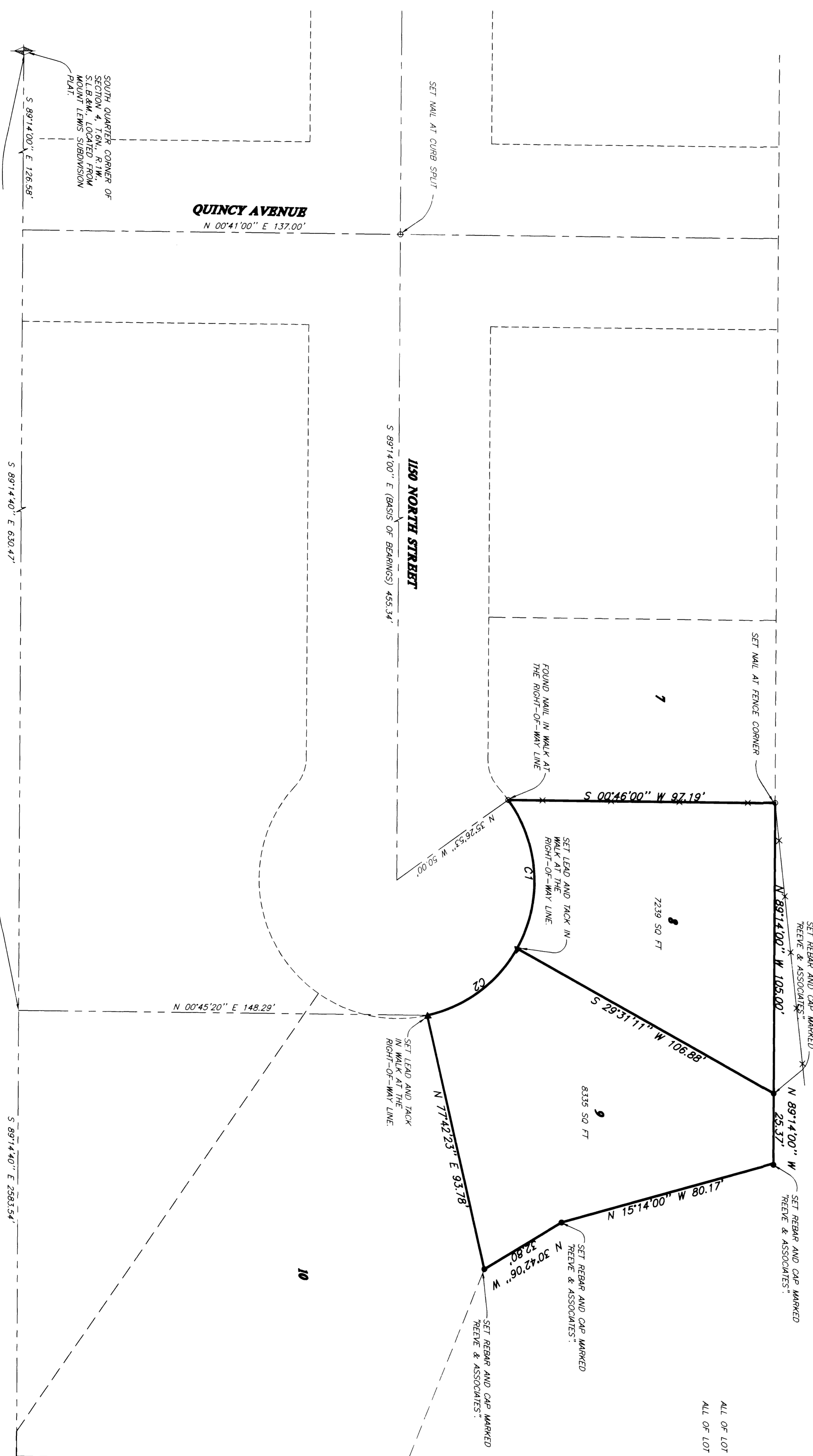

LEGEND
 = SECTION CORNER
 = EXISTING FENCE

DISCUSSIONS OF LOTS 8 & 9
ALL OF LOT 8, MOUNT LEWIS SUBDIVISION, OGDEN CITY, WEBER COUNTY, UTAH,
AND ALL OF LOT 9, MOUNT LEWIS SUBDIVISION, OGDEN CITY, WEBER COUNTY, UTAH,
WERE DETERMINED BY THE SURVEYOR TO BE THE SAME AS THE LOTS SHOWN ON THE
EXISTING IMPROVEMENTS, SHOWN HEREON AS: S89°14'00"E

NARRATIVE
THE PURPOSE OF THIS PLAT IS TO DETERMINE THE BOUNDARY OF LOTS 8 AND 9
MOUNT LEWIS SUBDIVISION FOR RICHARD SCHROEDER. THE POSITION OF WHICH WAS
DETERMINED ON THE GROUND BY MEET WITH A WALK SET IN THE WALK AND THE FENCE
ALONG THE WEST LINE OF SAID LOT 8.

RECEIVED
MAY 02 1999
WEBER COUNTY SURVEYOR

REVISIONS

1.	
2.	
3.	
4.	
5.	
6.	

PROJECT NO. 2-28-88
DATE 1-2-90
DRAWN BY A. GUAN
CHECKED BY R. SCHROEDER

REEVE & ASSOCIATES, INC.
ENGINEERING ARCHITECTS SURVEYORS
1000 W. MAIN ST. SUITE 100
OGDEN, UTAH 84401
(801) 461-7200 FAX (801) 461-7100

RECORD OF SURVEY

LOT 9 MOUNT LEWIS SUBDIVISION
PART OF THE SOUTH QUARTER OF SECTION 4, T.9N., R.1W., S.18EA
OGDEN CITY, WEBER COUNTY, UTAH
JULY, 1988

SHEET
1
SHEETS

002221