

ROY CITY & WEST HAVEN CITY INCORPORATION A PART OF THE SE 1/4 OF SECTION 3 & THE NE 1/4 OF SECTION 10, T. 5 N., R. 2 W., S.L.B.&M. WEBER COUNTY, UTAH APRIL 1999

NARRATIVE

PURPOSE OF SURVEY WAS TO SET RIGHT-OF-WAY MONUMENTS FOR U.D.O.I. PER THEIR LOCATIONS. ANY ACQUISITION OF PROPERTY IS TO BE DONE BY U.D.O.I.
BASIS OF BEARING IS S.89°29'06"E. (S.89°29'05"E.) ALONG THE SOUTH LINE OF THE SOUTHEAST QUARTER OF SECTION 3, TOWNSHIP 5 NORTH, RANGE 2 WEST, SALT LAKE BASE & MERIDIAN.

SURVEYORS CERTIFICATE

I, CHESTER L. NELSON DO HEREBY CERTIFY THAT I AM A REGISTERED LAND SURVEYOR AND THAT I HOLD CERTIFICATE No. 4263 (152036) AS PRESCRIBED BY THE LAWS OF THE STATE OF UTAH, AND THAT I HAVE MADE A SURVEY ON THE GROUND AS SHOWN PER THIS PLAN.

4-5-99
DATE

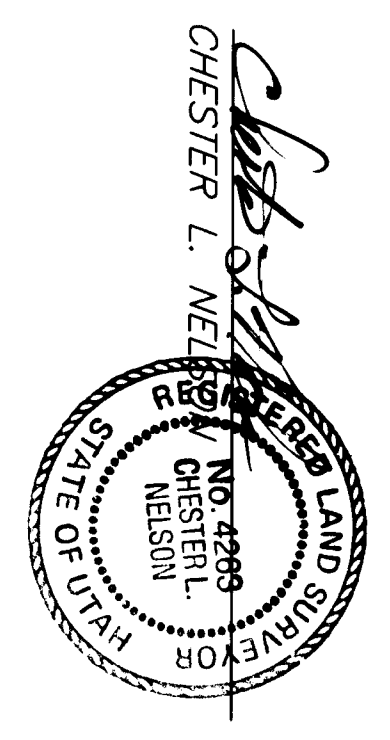

SW1/4, SE1/4
SECTION 3

SE1/4, SE1/4
SECTION 3

SR-37
PI = 19+656.667
A = 250.00'
L = 119.027m
T = 59.525m
N = 1095616.038
E = 453996.987

SR-37
PI = 19+656.667
A = 250.00'
L = 119.027m
T = 59.525m
N = 1095616.038
E = 453996.987

NE1/4, NE1/4
SECTION 10

NE1/4, NE1/4
SECTION 10

- = SET REBAR WITH C&LS CAP
- = SET MAIL WITH C&LS TAG
- = SET 3" BRASS D.O.I. RIGHT OF WAY MONUMENT
- * = FENCE

LEGEND

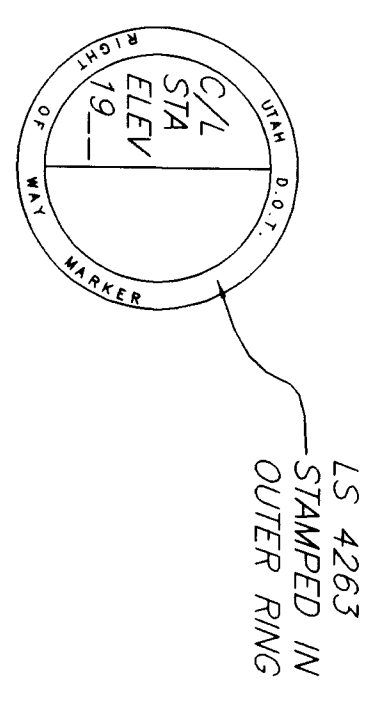

The meters stamped on these markers were rounded to 2 Decimal places.

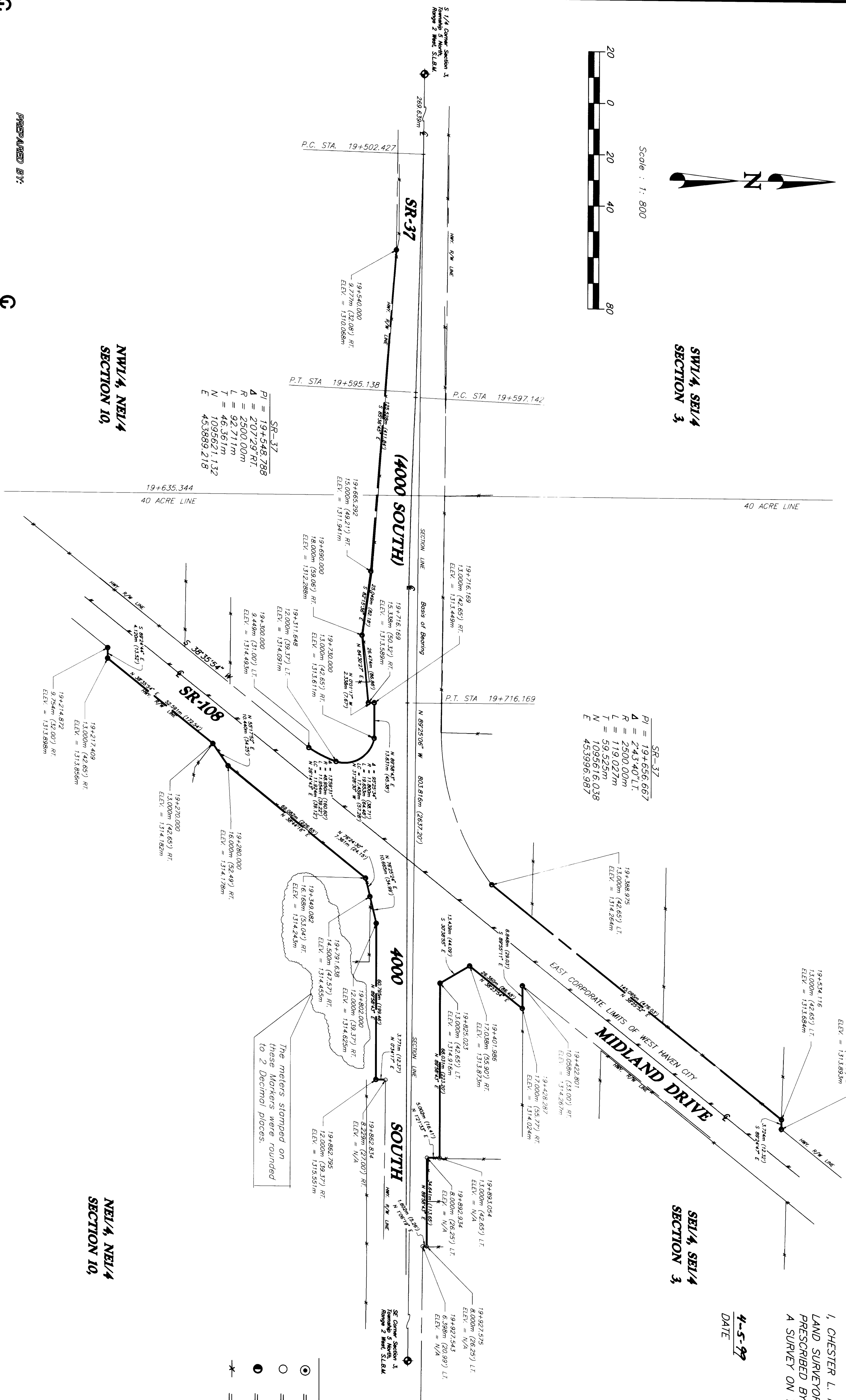

PREPARED BY:
CONSTRUCTION & LAND SURVEYORS
810 CANYON ROAD
OGDEN, UTAH 84404
PH: (801) 399-4935
FAX: (801) 627-1088

CLIENT:	Fire Rock Products
PROJECT:	UDOT Project: 57P-010(6)12
SURVEY LOCATION:	SE 1/4 SEC 3, NE 1/4 SEC 10, RANGE 2 WEST, TOWNSHIP 5 NORTH, WEBER COUNTY
SURVEY DATE:	3/31/99
JOB No.	P598-54M