

WEBER COUNTY ATTORNEY

WEBER COUNTY PLANNING COMMISSION

WEBER COUNTY SURVEYOR

WEBER COUNTY ENGINEER

WEBER COUNTY COMMISSIONERS

WEBER COUNTY RECORDER

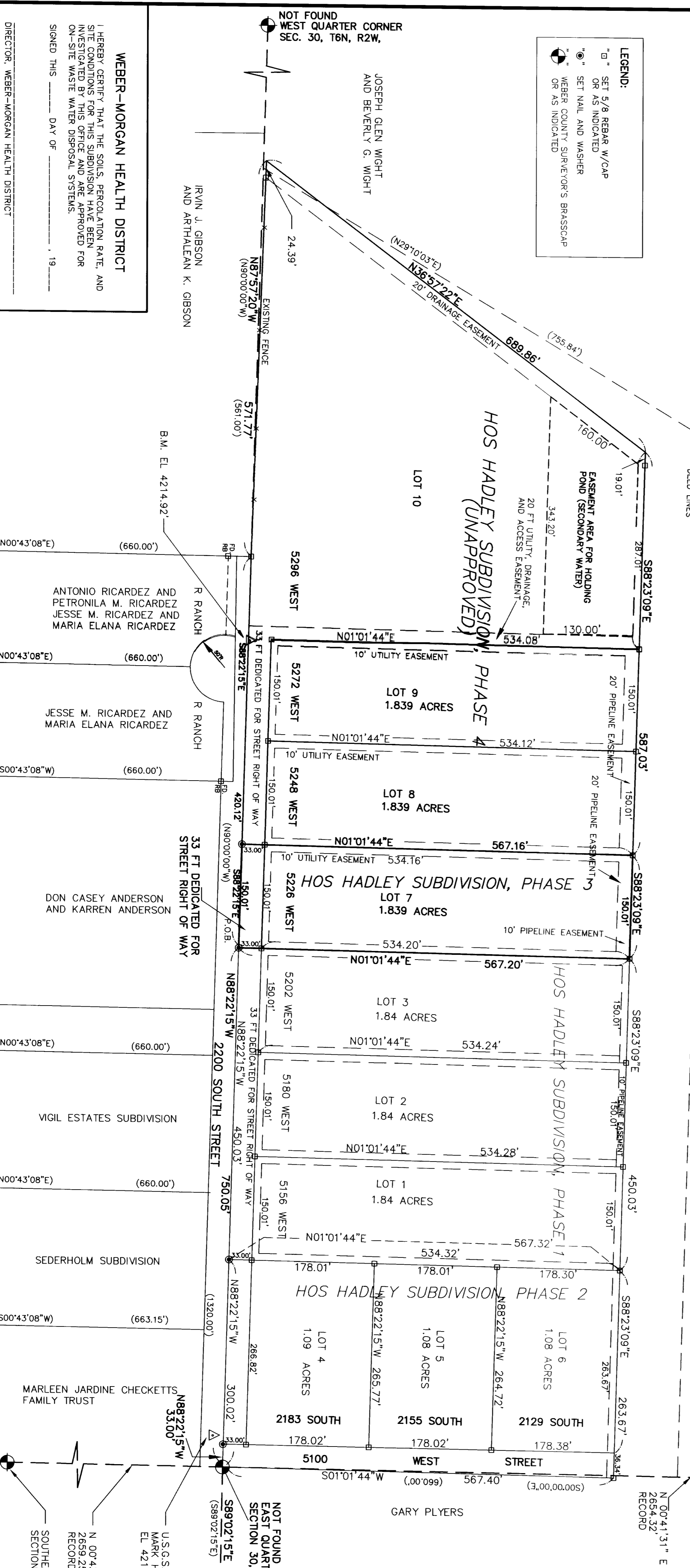

ON-SITE WASTE TREATMENT SYSTEMS
A. RECONSTRUCTION SHALL BE CONDUCTED ON EACH OF THE LOTS...

STATEMENT FOR AGRICULTURAL ZONING
AGRICULTURE IS THE PREFERRED USE IN AGRICULTURAL ZONES...

CERTIFICATE OF ELEVATION
I HEREBY CERTIFY THAT LOT 7 HAS BEEN APPROVED TO MEET THE REQUIREMENTS OF WEBER COUNTY FOR 20,000 SQUARE FEET OF LAND ABOVE ELEVATION 4215.00 FEET.

BOUNDARY DESCRIPTION - PHASE FOUR (SURVEYED, LOTS 8-10)
A TRACT OF LAND SITUATE IN THE NORTHEAST QUARTER OF SECTION 30, TOWNSHIP 6 NORTH, RANGE 2 WEST, SALT LAKE BASE AND MERIDIAN, U. S. SURVEY, WEBER COUNTY, UTAH, BEING MORE PARTICULARLY DESCRIBED AS FOLLOWS:

BOUNDARY DESCRIPTION - PHASE THREE (SURVEYED, LOT 7)
A TRACT OF LAND SITUATE IN THE NORTHEAST QUARTER OF SECTION 30, TOWNSHIP 6 NORTH, RANGE 2 WEST, SALT LAKE BASE AND MERIDIAN, U. S. SURVEY, WEBER COUNTY, UTAH, BEING MORE PARTICULARLY DESCRIBED AS FOLLOWS:

HOS HADLEY SUBDIVISION, PHASE 3
A PART OF THE NE1/4 OF SECTION 30, T6N, R2W, U. S. SURVEY, WEBER COUNTY, UTAH MAY, 1999

OWNER'S DEDICATION
WE, THE UNDERSIGNED OWNERS OF THE HERIN DESCRIBED TRACT OF LAND, DO HEREBY SET APART AND SUBDIVIDE THE SAME INTO LOTS AND STREETS AS SHOWN ON THE PLAT AND NAME SAID TRACT:
HOS HADLEY SUBDIVISION, PHASE 3

ACKNOWLEDGEMENT
ON THE DAY OF APRIL, 1999, PERSONALLY APPEARED BEFORE ME THE UNDERSIGNED NOTARY PUBLIC, THE SIGNERS OF THE ABOVE OWNER'S DEDICATION, WHO IN MY PRESENCE ACKNOWLEDGED TO ME THAT THEY EXECUTED THE SAME.

HOS HADLEY SUBDIVISION, PHASE 3
A PART OF THE NE1/4 OF SECTION 30, T6N, R2W, SALT LAKE BASE AND MERIDIAN U. S. SURVEY, WEBER COUNTY, UTAH

REVISIONS
DATE BY COMMENTS
04-28 WH REVISED TURN-A-ROUND

REGISTERED LAND SURVEYOR
WILLIAM L. HOLYOAK
167461
UTAH

MOUNTAIN ENGINEERING
P. O. BOX 309
MORGAN, UTAH 84050
TEL (801) 829-3747 829-3620