

DRAWING NUMBER
002242

DRAWING NUMBER
002242

DRAWING NUMBER
002242

DRAWING NUMBER
002242

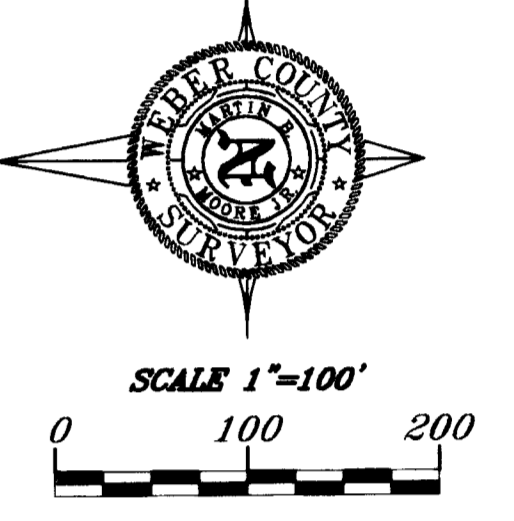
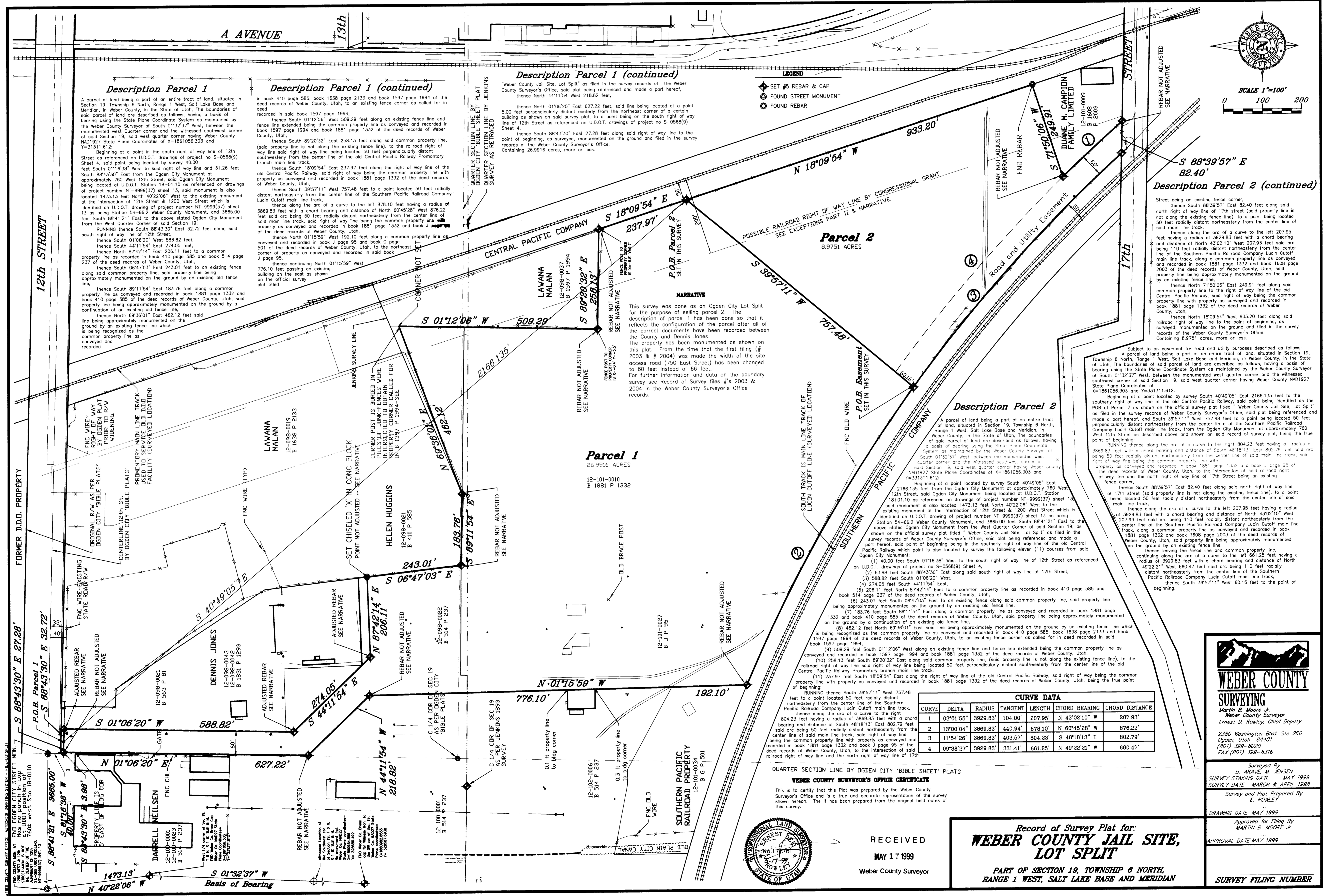

WEBER COUNTY SURVEYING
Martin B. Moore Jr.
Weber County Surveyor
Ernest D. Rowley, Chief Deputy

2380 Washington Blvd Ste 260
Ogden, Utah 84401
(801) 399-8020
FAX: (801) 399-8316

Surveyed by
B. ARAVE, M. ENSEN
SURVEY DATE: MAY 1999
SURVEY DATE: MARCH & APRIL 1998

Survey and Plat Prepared By
E. ROWLEY

DRAWING DATE: MAY 1999
Approved for Filing By
MARTIN B. MOORE, JR.
APPROVAL DATE: MAY 1999

**Record of Survey Plat for:
WEBER COUNTY JAIL SITE,
LOT SPLIT**

PART OF SECTION 19, TOWNSHIP 6 NORTH,
RANGE 1 WEST, SALT LAKE BASE AND MERIDIAN

SURVEY FILING NUMBER