

DRAWING NUMBER

002247

PLAN HOLD CORPORATION • IRVINE, CALIFORNIA
REORDER BY NUMBER 02247

DRAWING NUMBER

002247

PLAN HOLD CORPORATION • IRVINE, CALIFORNIA
REORDER BY NUMBER 02247

DRAWING NUMBER

002247

PLAN HOLD CORPORATION • IRVINE, CALIFORNIA
REORDER BY NUMBER 02247

DRAWING NUMBER

002247

PLAN HOLD CORPORATION • IRVINE, CALIFORNIA
REORDER BY NUMBER 02247

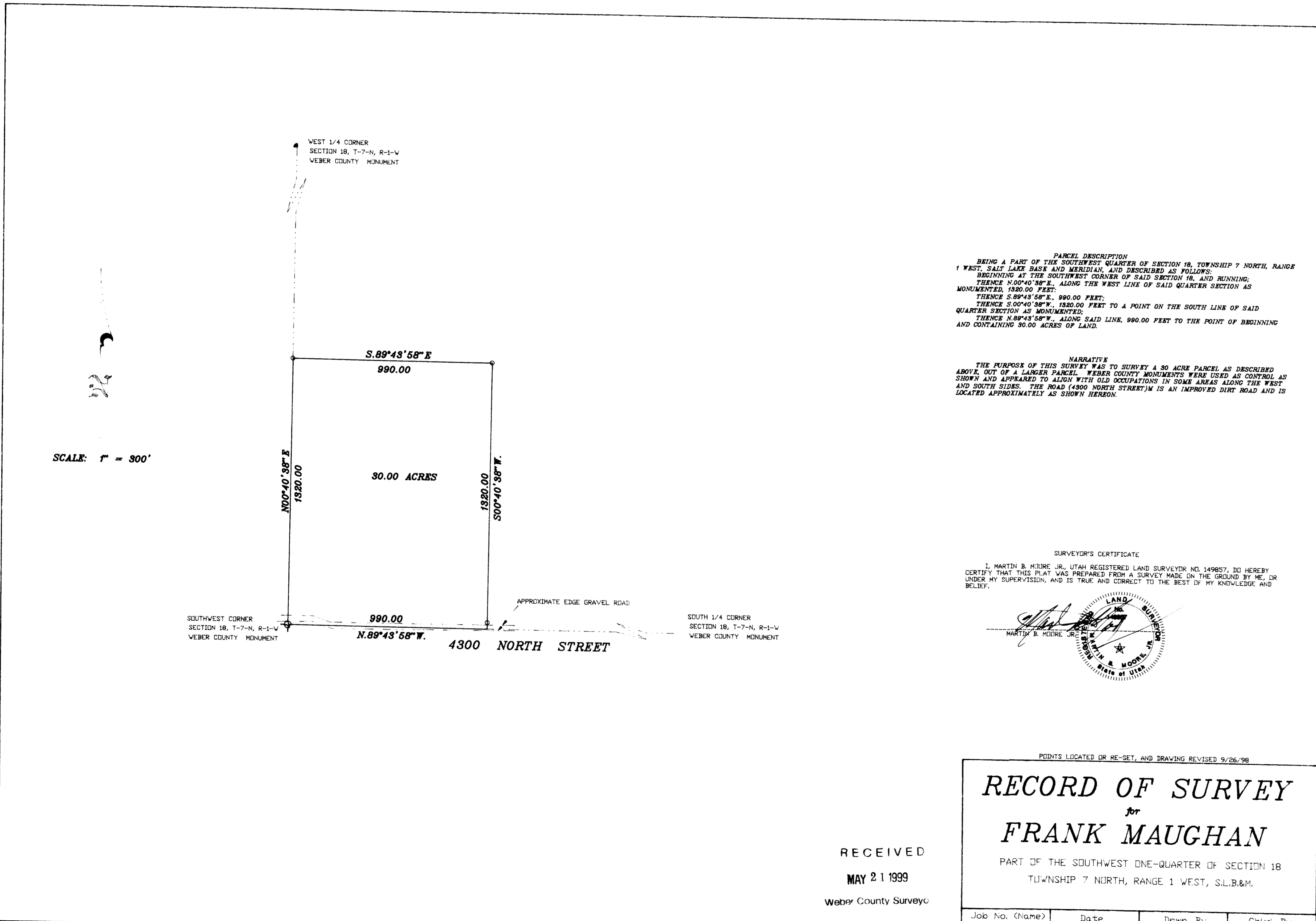

PARCEL DESCRIPTION
 BEING A PART OF THE SOUTHWEST QUARTER OF SECTION 18, TOWNSHIP 7 NORTH, RANGE 1 WEST, SALT LAKE BASE AND MERIDIAN, AND DESCRIBED AS FOLLOWS:
 BEGINNING AT THE SOUTHWEST CORNER OF SAID SECTION 18, AND RUNNING:
 THENCE N00°40'38\"/>

NARRATIVE
 THE PURPOSE OF THIS SURVEY WAS TO SURVEY A 30 ACRE PARCEL AS DESCRIBED ABOVE, OUT OF A LARGER PARCEL. WEBER COUNTY MONUMENTS WERE USED AS CONTROL AS SHOWN AND APPEARED TO ALIGN WITH OLD OCCUPATIONS IN SOME AREAS ALONG THE WEST AND SOUTH SIDES. THE ROAD (4300 NORTH STREET) IS AN IMPROVED DIRT ROAD AND IS LOCATED APPROXIMATELY AS SHOWN HEREON.

SURVEYOR'S CERTIFICATE
 I, MARTIN B. MOORE JR., UTAH REGISTERED LAND SURVEYOR NO. 149857, DO HEREBY CERTIFY THAT THIS PLAT WAS PREPARED FROM A SURVEY MADE ON THE GROUND BY ME, OR UNDER MY SUPERVISION, AND IS TRUE AND CORRECT TO THE BEST OF MY KNOWLEDGE AND BELIEF.

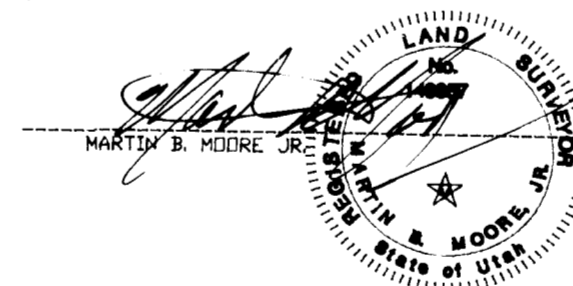

POINTS LOCATED OR RE-SET, AND DRAWING REVISED 9/26/98

RECORD OF SURVEY

for

FRANK MAUGHAN

PART OF THE SOUTHWEST ONE-QUARTER OF SECTION 18
TOWNSHIP 7 NORTH, RANGE 1 WEST, S.L.B.&M.

RECEIVED
MAY 21 1999
Weber County Surveyor

Job No. (Name) 94-1070	Date 10/15/94	Drawn By MBM	Chk'd. By MBM
---------------------------	------------------	-----------------	------------------

002247

002247