

Northwest Corner
Section 24, T. 5 N.,
R. 2 W., S.L.B. & M.
Weber County Monument

Basis of Bearing
N0°27'51"E.

N 89°30'00" W
1320.00'

West Quarter Corner
Section 24, T. 5 N.,
R. 2 W., S.L.B. & M.
Weber County Monument

NE Corner, NW 1/4, SW 1/4
Section 24, T. 5 N.,
R. 2 W., S.L.B. & M.

S 0°26'55" W. (South)
225.00'

Scale: 1" = 50'

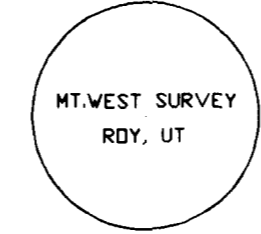
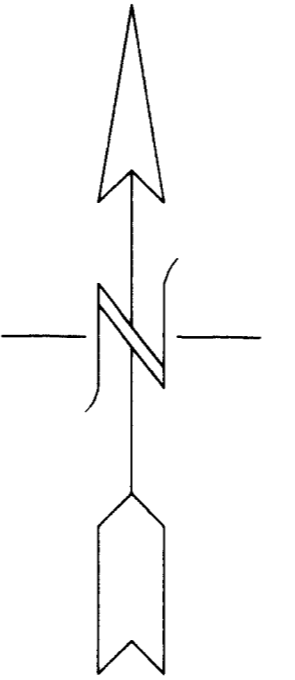

Cap Detail

LEGEND: ● DENOTES A SET #5 CAPPED
REBAR, 24" LONG
○ DENOTES A FOUND CAPPED REBAR

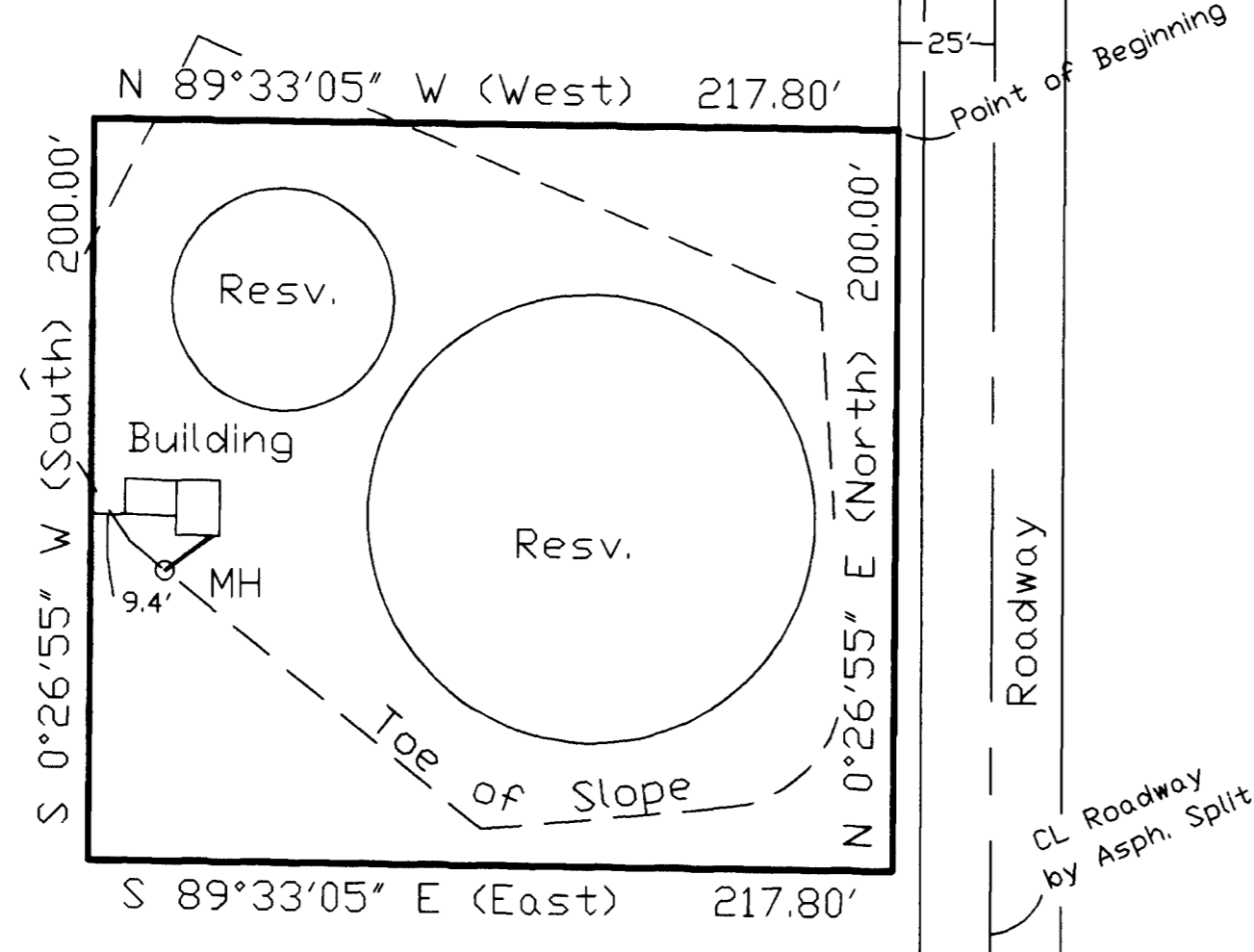

Property Description
Beginning at a point which bears S.0°26'55"W. (South), 225.0 feet from the
Northeast corner of the Northwest Quarter of the Southwest Quarter of
Section 24, Township 5 North, Range 2 West, Salt Lake Base and Meridian; thence
N.89°33'05"W. (West), 217.8 feet; thence S.0°26'55"W. (South), 200 feet; thence
S.89°33'05"E. (East), 217.8 feet; thence N.0°26'55"E. (North), 200 feet to the point
of beginning, containing one acre

NOTE:
NO PROPERTY CORNERS WERE SET AS OF 6/2/99

RECEIVED
JUN 11 1999

Weber County Surveyor

I, DICK N. MECHEM, UTAH PROFESSIONAL LAND SURVEYOR NO. 155649
DO HEREBY CERTIFY THAT THIS PLAT WAS PREPARED FROM A SURVEY MADE
ON THE GROUND BY ME AT THE REQUEST OF Roy City Corp. AND IN
BEHALF OF MOUNTAIN WEST PROFESSIONAL LAND SURVEYORS, L.L.C., AND
IS TRUE AND CORRECT TO THE BEST OF MY KNOWLEDGE AND BELIEF.

Narrative
The purpose of this survey was to define the above described property
upon the ground. Weber County Section monuments were used to define
the bearing basis and as control to locate said property. The 1/16th
corner of the property is described from is not in place. Because the
center of section is also not in place, 1320 feet from the West quarter
corner was utilized to best fit the roadway and existing structures.

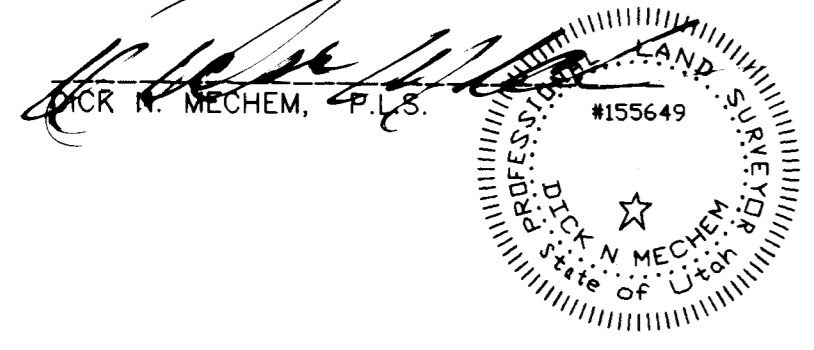

June 2 1999
DATE

RECORD OF SURVEY
for
ROY CITY CORPORATION
Located In The Southwest One-Quarter Of Section 24,
Township 5 North, Range 2 West, S.L.B.&M.

Date Dec. 1998	No. 11H-01-98	Draw DNM	Ckg DRH
----------------	---------------	----------	---------

MountainWest Professional Land Surveyors, L.L.C.
1825 W. 4400 S. PO Box 207
Roy, Utah 84067
Phone: (801) 731-5330 Fax: (801) 731-5331

002255

002255

11H-98-09g Wed Jun 02 14:41:26 1999