

1.	REVISIONS
2.	
3.	
4.	
5.	
6.	

PROJECT NO.	3024-D1	DATE	4-16-99
DATE	4-16-99	PROJECT	REBAR
SCALE	1"=50'	CHECKED	A. GUNN

**REEVE & ASSOCIATES, INC.**  
 ENGINEERS AND SURVEYORS  
 3870 QUINCY AVE. SUITE 101  
 OGDEN, UTAH 84401  
 (801) 468-4400 FAX (801) 468-4410

**RECORD OF SURVEY**

**LOT 333 FOR CONNIE ANDERSON**  
 ALL OF LOT 333 LAKEVIEW SUBDIVISION PHASE 4C AND PART OF SECTION 21, T7N, R1W, S1E, WEBER COUNTY, UTAH

SHEET	1
SHEETS	1

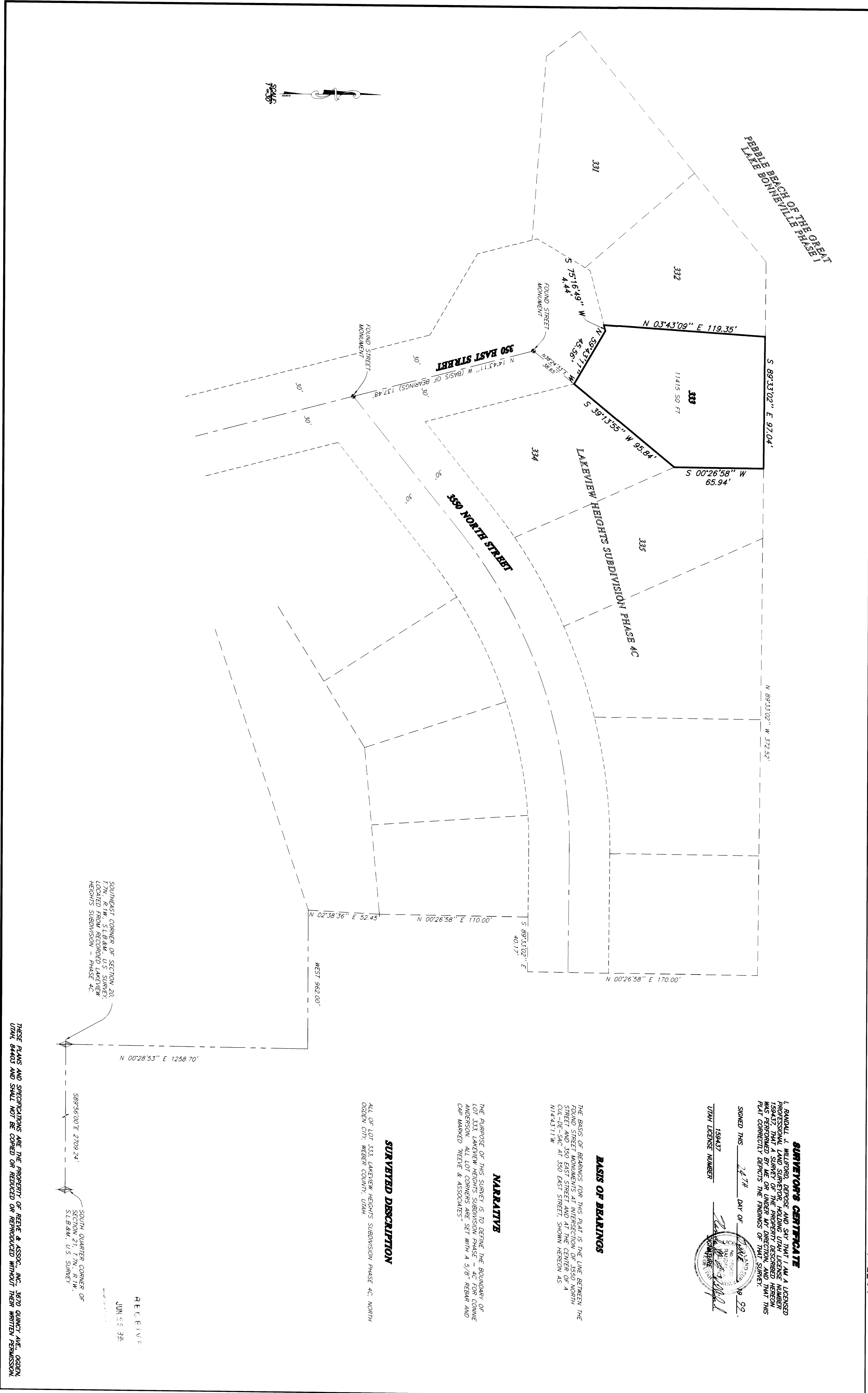

SOUTHEAST CORNER OF SECTION 20, T7N, R1W, S1E, WEBER COUNTY, UTAH, LOCATED FROM RECORDED LAKEVIEW HEIGHTS SUBDIVISION - PHASE 4C.

SOUTH QUARTER CORNER OF SECTION 21, T7N, R1W, S1E, WEBER COUNTY, UTAH.

THESE PLANS AND SPECIFICATIONS ARE THE PROPERTY OF REEVE & ASSOC., INC., 3870 QUINCY AVE., OGDEN, UTAH, 84403 AND SHALL NOT BE COPIED OR REPRODUCED OR REPRODUCED WITHOUT THEIR WRITTEN PERMISSION.

**SURVEYORS CERTIFICATE**

I, RANDALL J. WILFORD, DEPOSE AND SAY THAT I AM A LICENSED SURVEYOR IN THE STATE OF UTAH AND THAT I HAVE PERSONALLY AND INDEPENDENTLY EXAMINED THE RECORDS OF THE PUBLIC RECORDS OF THE STATE OF UTAH AND THAT I AM SURE THAT THE BEARINGS AND DISTANCES SHOWN ON THESE PLANS WERE CORRECTLY OBTAINED FROM THE RECORDS OF THE PUBLIC RECORDS OF THE STATE OF UTAH.

SIGNED THIS 24<sup>TH</sup> DAY OF APRIL 1999.  
 RANDALL J. WILFORD  
 UTAH LICENSE NUMBER 158437



**BASIS OF BEARINGS**

THE BASIS OF BEARINGS FOR THIS PLAT IS THE LINE BETWEEN THE SPREAD SURVEY MONUMENTS AT INTERSECTION OF 3500 NORTH OULDE-SAC AND 350 EAST STREET, SHOWN HEREON AS N14°43'11" W.

**NARRATIVE**

THE PURPOSE OF THIS SURVEY IS TO DEFINE THE BOUNDARY OF LOT 333, LAKEVIEW HEIGHTS SUBDIVISION PHASE 4C FOR CONNIE ANDERSON. ALL LOT CORNERS ARE SET WITH A 5/8" REBAR AND CAP MARKED "REEVE & ASSOCIATES".

**SURVEYED DESCRIPTION**

ALL OF LOT 333, LAKEVIEW HEIGHTS SUBDIVISION PHASE 4C, NORTH OGDEN CITY, WEBER COUNTY, UTAH.

A.C.E.I.V.F.  
 JUN 23 1999