

REVISIONS	
1.	
2.	
3.	
4.	
5.	
6.	

PROJECT NO.	DATE	BY	CHECKED
199437	11-20-93	MARK	MARK
DATE	SCALE	DATE	SCALE
11-20-93	1"=40'	11-20-93	1"=40'

REEVE & ASSOCIATES, INC.
ENGINEERS, PLANNERS & SURVEYORS
3670 QUINCY AVE., OCEANVIEW
COURT, OCEANVIEW, CALIF. 92651
(949) 271-5100 FAX (949) 271-2866
TEL. (714) 1-800-494-5100

RECORD OF SURVEY

MARK PROPERTY
S.L.B.M., U.S. SURVEY
MARSHALL DISTRICT, WEST COUNTY, UTAH
MARCH 31, 1989

SHEET	1
SHEETS	1

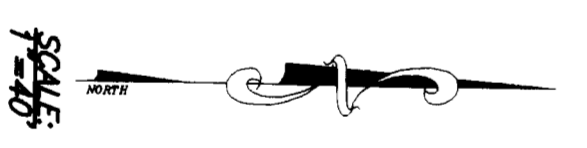
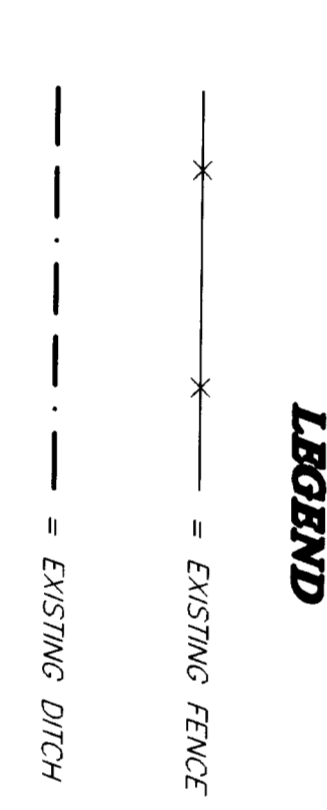
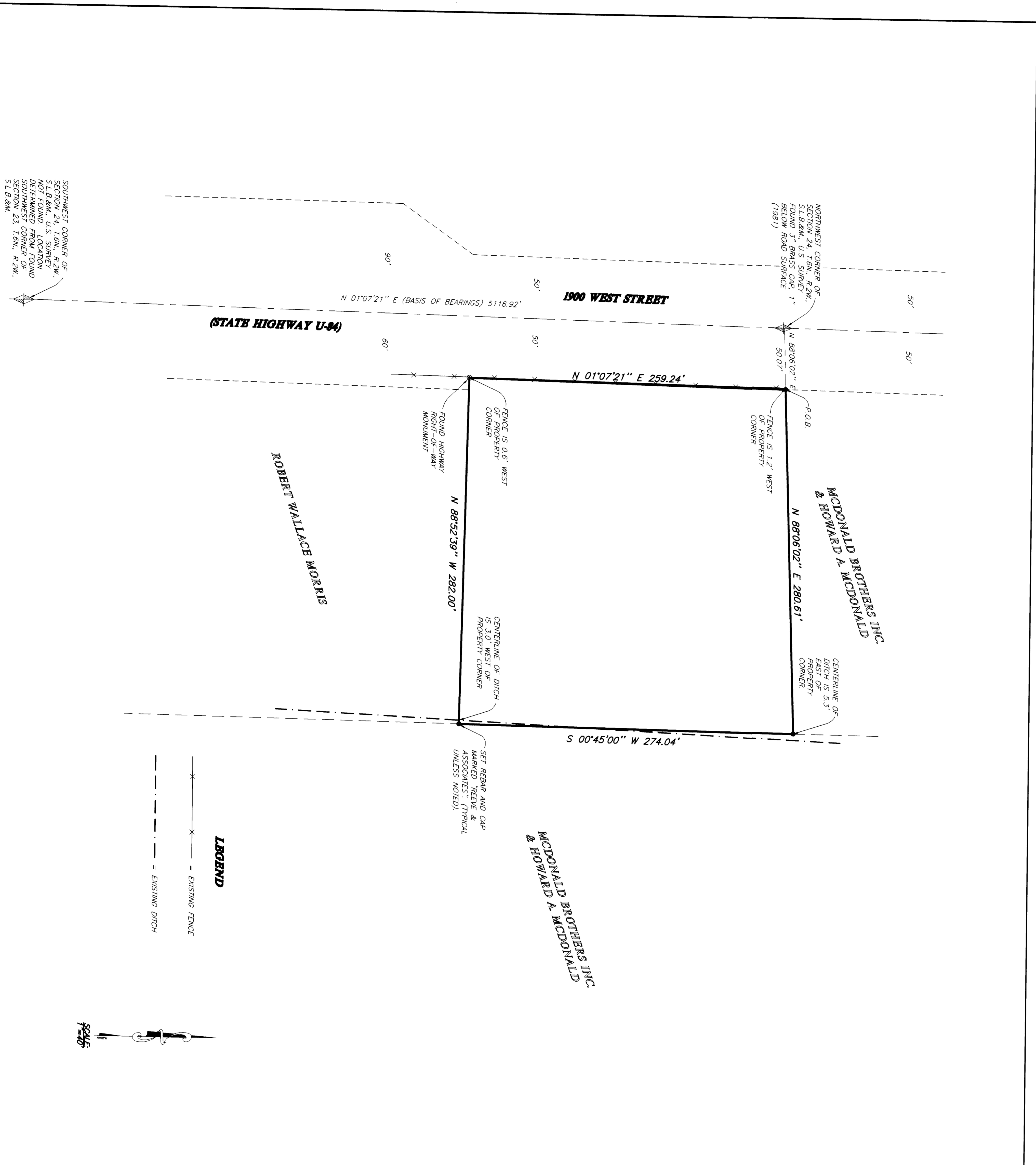

SURVEYOR'S CERTIFICATE

I, RANDALL L. WILLIARD, GEORGE AND SIV THAT I AM A LICENSED PROFESSIONAL LAND SURVEYOR, HOLDING UTAH LICENSE NUMBER 199437, THAT A SURVEY OF THE PROPERTY DESCRIBED HEREON WAS PERFORMED BY ME OR UNDER MY CLOSE PERSONAL SUPERVISION AND THAT THE PLAT CORRECTLY DENOTES THE FINISHES OF THAT SURVEY.

SIGNED THIS 24TH DAY OF NOVEMBER 1993

199437 UTAH LICENSE NUMBER

MARK PROPERTY

BASIS OF BEARINGS

THE BASIS OF BEARINGS FOR THIS PLAT IS THE UTAH GOVERNMENT SYSTEM (1927) NORTH ZONE AS DETERMINED LOCALLY BY THE SOUTHWEST CORNER OF SECTION 24, T6N., R2W., S.L.B.M., U.S. SURVEY, SHOWN HEREON AS: N01°07'21\"/>

NARRATIVE

THE PURPOSE OF THIS SURVEY IS TO DEFINE THE ANGELO MARK PROPERTY FOR ANGELO MARK. THE WEST LINE WAS SET BY THE EAST RIGHT-OF-WAY LINE OF 1900 WEST STREET. ALL OTHER LINES WERE SET BY DEED.

SURVEYED DESCRIPTION

PART OF THE NORTHWEST QUARTER OF SECTION 24, T6N., R2W., S.L.B.M., U.S. SURVEY, DESCRIBED AS FOLLOWS:

BEGINNING AT A POINT ON THE EAST RIGHT-OF-WAY LINE OF 1900 WEST STREET, SAID POINT BEING N89°06'02\"/>

DEED DESCRIPTION

PART OF THE NORTHWEST QUARTER OF SECTION 24, TOWNSHIP 6 NORTH OF RANGE 2 WEST, SALT LAKE MERIDIAN BEGINNING AT THE NORTHWEST CORNER OF SAID QUARTER SECTION 24 (BASIS OF BEARINGS BEING N01°07'21\"/>

THESE PLANS AND SPECIFICATIONS ARE THE PROPERTY OF REEVE & ASSOC., INC., 3670 QUINCY AVE., OCEANVIEW, UTAH 84058 AND SHALL NOT BE COPIED OR REPRODUCED WITHOUT THEIR WRITTEN PERMISSION.

RECEIVED
JUN 23 1999
Wasatch County Surveyor