

NORTH QUARTER CORNER OF SECTION 35, T7N, R34W, S.L.B.# 4, FOUND WEBER COUNTY CAP SET MONUMENT BRASS CAP SET 6 INCH DIAMETER SET IN GROUND SURFACE 1963

**SURVEYOR'S CERTIFICATE**  
I, RANDALL J. WILFORD, GEORGE AND SYLVIA TRUST, A LICENSED PROFESSIONAL LAND SURVEYOR, HOLDING UTM LICENSE NUMBER 159437, HAVE CONDUCTED A SURVEY OF THE PROPERTY DESCRIBED HEREON AND IN ACCORDANCE WITH THE PROVISIONS OF UTM LICENSE NUMBER 159437, THE MEASUREMENTS AND CALCULATIONS HAVE BEEN MADE, AND THIS PLAN CORRECTLY REPRESENTS THE FINDINGS OF THIS SURVEY.

SIGNED THIS 24<sup>TH</sup> DAY OF JULY, A.D. 1998, AT IRVINE, CALIFORNIA.

159437  
UTM LICENSE NUMBER

**BASIS OF BEARINGS**

THE BASIS OF BEARINGS FOR THIS SURVEY IS THE UTM LOCATION OF THE NEUTRAL POINT, AS DETERMINED BY THE MEASUREMENTS MADE ON THE GROUND AND THE NORTH QUARTER CORNER OF SECTION 35, T7N, R34W, S.L.B.# 4, U.S. SURVEY, SHOWN HEREON AS 18931623'W.

**NARRATIVE**

THE PURPOSE OF THIS SURVEY IS TO DEFINE THE BOUNDARY OF LOT 7, ALLEN TAYLOR SUBDIVISION FOR RICHARD GEORGE SUGBAYSON PAT AFTER REFERRING TO THE CORNER BEARING BASE FROM THE TWO FOUND SECTION CORNERS.

**SURVEY DESCRIPTION**

ALL OF LOT 7, ALLEN TAYLOR SUBDIVISION, WEBER COUNTY, UTAH  
CONTAINS: 30286 SQUARE FEET

**2000 WEST STREET (I-84)**

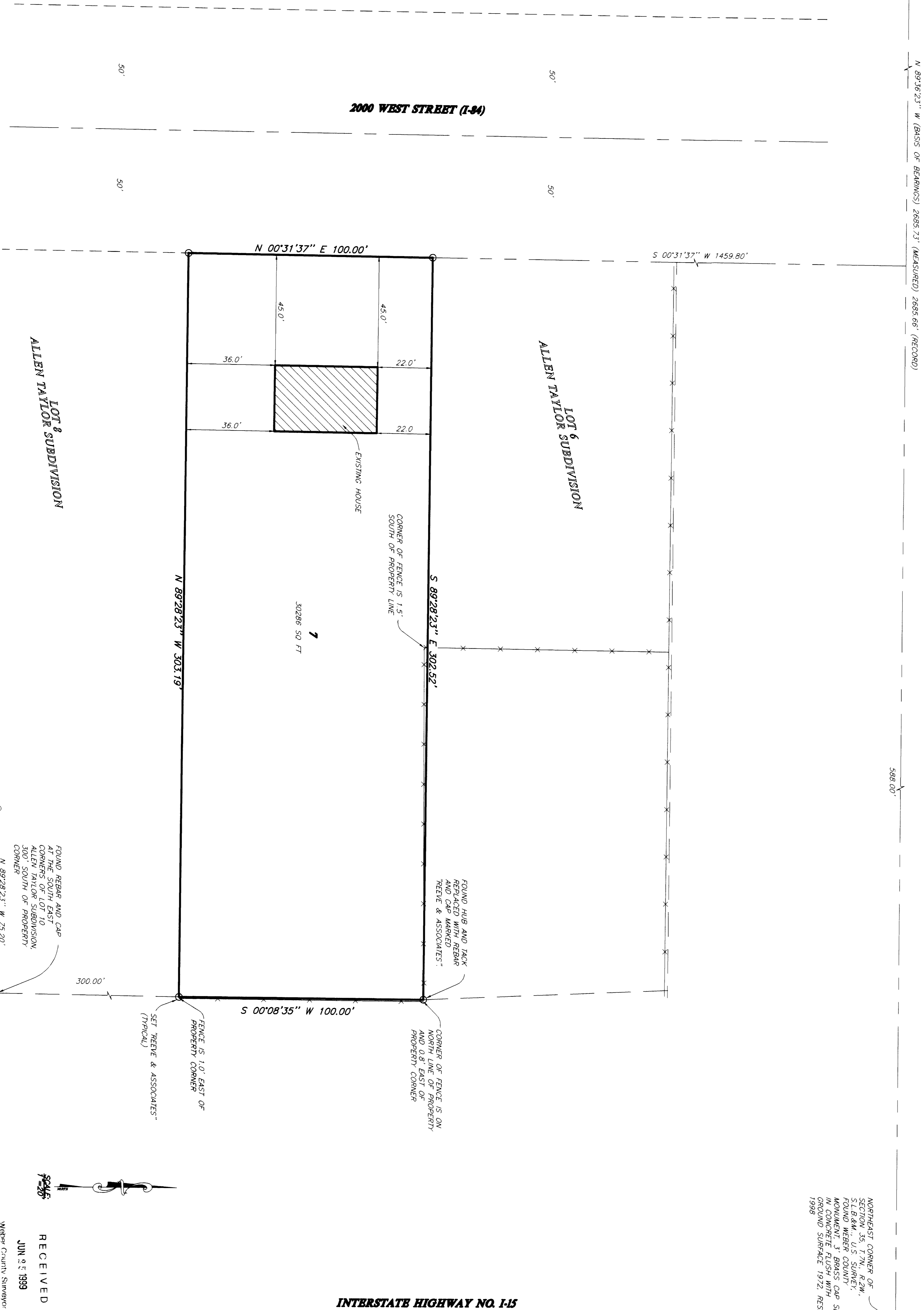

REVISIONS

1.		4
2.		5
3.		6

PROJECT NO. 1328-01 SURVEYOR: R. WILFORD  
DATE: 1-26-98 DRAFTER: A. BUNN  
SCALE: 1"=40' CHECKER:  
PROJECT MANAGER: J. SUTHERLAND

**REEVE & ASSOCIATES, INC.**  
ENGINEERS PLANNERS & SURVEYORS  
500 BOONVILLE, UTAH 84003 (801) 827-5100 FAX (801) 827-4888  
1425 TRIANGLE, IRVINE, CALIFORNIA 92614 (949) 444-5100

**RECORD OF SURVEY**

**GLASSMAN PROPERTY**  
PART OF THE NORTHEAST QUARTER OF SECTION 35, T7N, R34W, S.L.B.# 4, WEBER COUNTY, UTAH

SHEET 1 OF 1 SHEETS

RECEIVED  
JUN 23 1999  
WEBER COUNTY SHREVOE