

DRAWING NUMBER

002267

PLAN HOLD CORPORATION • IRVINE, CALIFORNIA
REORDER BY NUMBER 07549

DRAWING NUMBER

002267

PLAN HOLD CORPORATION • IRVINE, CALIFORNIA
REORDER BY NUMBER 07549

DRAWING NUMBER

002267

PLAN HOLD CORPORATION • IRVINE, CALIFORNIA
REORDER BY NUMBER 07549

DRAWING NUMBER

002267

PLAN HOLD CORPORATION • IRVINE, CALIFORNIA
REORDER BY NUMBER 07549

G:\DRAWING\SHARED\3362\01-LOT8\survey.dwg Wed Jun 23 09:23:43 1999 H. Burn

NORTH QUARTER CORNER OF SECTION 26, T.5N., R.1W., (N.B. FOUND)

S89°42'41"E (RECORD) 2392.73 (RECORD)

N 89°51'47" W (BASIS OF BEARINGS) 1428.32

NORtheast CORNER OF SECTION 26, T.5N., R.1W., U.S. SURVEY (NOT FOUND)

SURVEYOR'S CERTIFICATE
I, BRADLEY J. WILBERG, BESEGE AND SAY THAT I AM A LICENSED PROFESSIONAL LAND SURVEYOR, HOLDING UTAH LICENSE NUMBER 158437 THAT A SURVEY OF THE PROPERTY DESCRIBED HEREON WAS PERFORMED BY ME OR UNDER MY CLOSE PERSONAL SUPERVISION AND I HEREBY CERTIFY THAT THE BEARINGS AND DISTANCES SET FORTH HEREON ARE TRUE TO THE BEST OF MY KNOWLEDGE AND BELIEF AND THAT THIS SURVEY WAS MADE IN ACCORDANCE WITH THE UTAH SURVEYING ACT.
SIGNED THIS 24TH DAY OF JULY 1999
BRADLEY J. WILBERG
158437
UTAH LICENSE NUMBER

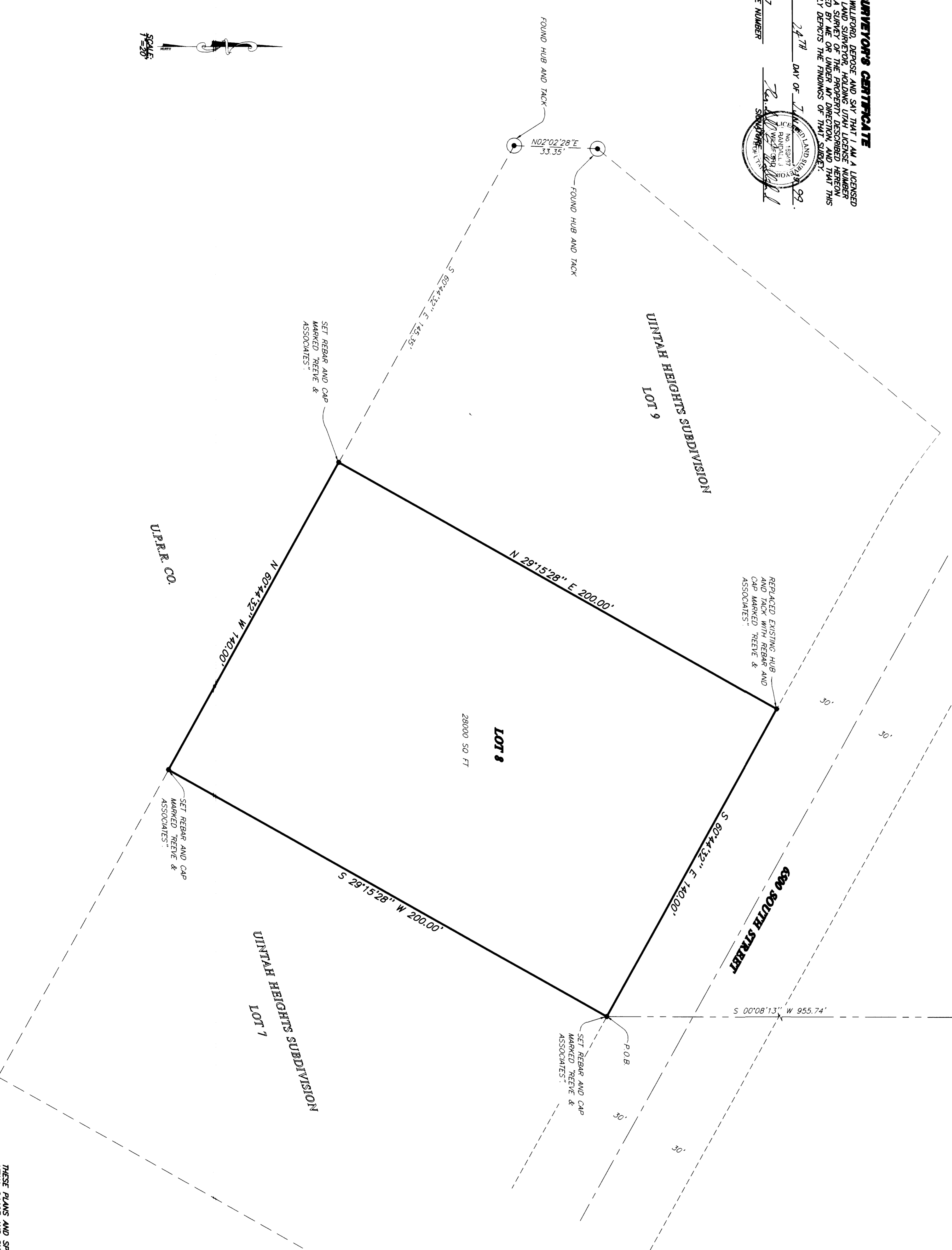
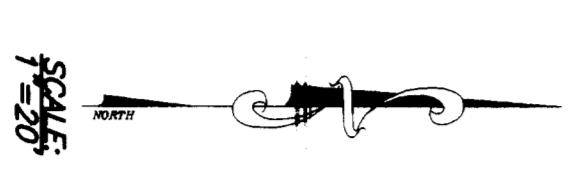
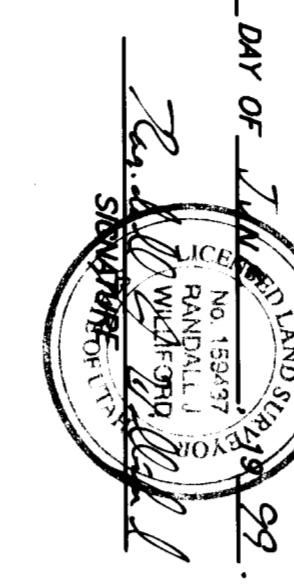

UINTAH HEIGHTS SUBDIVISION
LOT 9

LOT 8
28,000 SQ FT

UINTAH HEIGHTS SUBDIVISION
LOT 7

UPPER CO.

BASIS OF BEARINGS

THE BASIS OF BEARINGS FOR THIS PLAT IS THE UTAH COORDINATE SYSTEM (1927) NORTH ZONE AS DETERMINED LOCALLY BY THE LINE BETWEEN THE POINTS OF INTERSECTION OF THE UTAH COORDINATE SYSTEM WITH THE T.5N., R.1W., S.L.B.M., U.S. SURVEY SHOWN HEREON AS 889°51'47\"/>

NARRATIVE

THE PURPOSE OF THIS PLAT IS TO DEFINE THE BOUNDARY OF LOT 8, UTAH HEIGHTS SUBDIVISION, FOR KIM BATSUSHNIK. THE BOUNDARY WAS MADE BY FOUNDING HUB AND TACK WITH REBAR AND CAP MARKED WITH A 9/8 REBAR AND CAP MARKED 'REBE & ASSOC.'.

SURVEYED DESCRIPTION

PART OF THE NORTHEAST QUARTER OF SECTION 26, T.5N., R.1W., S.L.B.M., U.S. SURVEY, DESCRIBED AS FOLLOWS:
ALL OF LOT 8, UTAH HEIGHTS SUBDIVISION, UTAH TOWN, WEBER COUNTY, UTAH,
CONTAINS 28,000 SQUARE FEET

RECEIVED
JUL 07 1999
Weber County Surveyor

REVISIONS

1.	
2.	
3.	
4.	
5.	
6.	

PROJECT No. _____ DATE _____
DRAWN BY _____ CHECKED BY _____
SCALE _____
SURVEYOR _____
DATE OF SURVEY _____
DRAWN BY _____
DATE OF DRAWING _____

REEVE & ASSOCIATES, INC.
ENGINEERS PLANNERS & SURVEYORS
3670 CANYON UTAH 8400 HKT
(801) 621-5100 FAX (801) 621-2886
TOL-FREE 1-888-684-5100

RECORD OF SURVEY

UINTAH HEIGHTS SUBDIVISION LOT 8
PART OF THE NORTHEAST QUARTER OF SECTION 26, T.5N., R.1W., S.L.B.M., U.S. SURVEY
NOVEMBER 1999

SHEET 1 OF 1
SHEETS

002267

002267